The TECOAN 1935

EAST CAROLINA
GREENVILLE,

ACHER'S COLLEGE
RTH CAROLINA

Digitized by the Internet Archive
in 2010 with funding from
University of North Carolina at Chapel Hill

http://www.archive.org/details/tecoan1935east

Frank Wooten, Jr.

COPYRIGHT 1935

KATHRYN HINES
Editor

MARY GORHAM
Business Manager

The TECOAN

1935

The annual publication of

EAST CAROLINA TEACHERS COLLEGE

Greenville, North Carolina

THE
UNIVERSITY
OF
NORTH
CAROLINA
LIBRARY

DEDICATION

This book is affectionately dedicated to the memory of Dr. Robert Herring Wright, the first, and, for twenty-five years, the only President of East Carolina Teachers College. He loved little children; he had faith in youth; he gave freely of his rich store of wisdom to college students; he inspired teachers to do their best work; he was an outstanding leader in the field of education in our country; he was a friend to man. North Carolina is richer and better, both intellectually and spiritually, because of the long years of unselfish labor which he so willingly gave in her service.

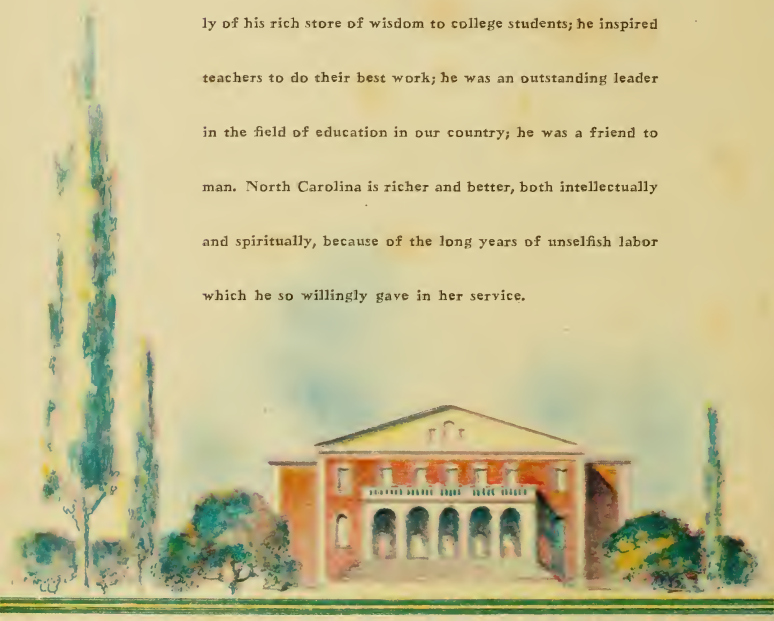

FOREWORD

Art motifs for yearbooks have been developed with the main objective being to add beauty and color to the books.

The 1935 Tecoan achieves this, we think, and in addition a far more important purpose.

To record much of the beauty of our own campus and college buildings that we may take them with us, our several ways, is an accomplishment that we hope will be appreciated by every student.

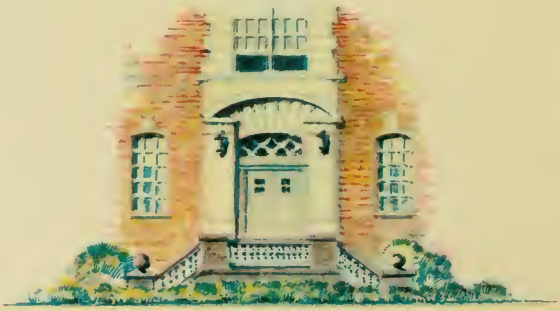

CONTENTS

BOOK I

THE COLLEGE

BOOK II

CLASSES

BOOK III

ORGANIZATIONS

BOOK IV

FEATURES

IN MEMORIAM

MARY RABB, 1912–1934
Marion, N. C.

HENRY L. RIVERS, JR., 1914–1934
Greenville, N. C.

DREWRY SETTLE, 1914–1934
Greenville, N. C.

VALERIE CONNOR SIMMONS, 1915–1934
Belhaven, N. C.

FRANK SPAIN, 1917–1935
Grimesland, N. C.

CHARLOTTE STARKEY, 1908–1935
Greenville, N. C.

ALMA WORTHINGTON, 1901–1934
Winterville, N. C.

BOOK I

THE COLLEGE

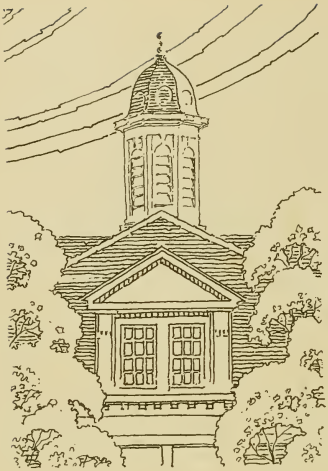

OFFICERS AND ADMINISTRATION

Leon R. Meadows ..... *President*
J. B. Spilman ..... *Treasurer*
Mrs. J. B. Spilman ..... *Assistant Treasurer*
B. W. Ginn ..... *Bookkeeper*
Hazel Willis ..... *Bookkeeper*
Howard J. McGinnis ..... *Registrar*
Ola S. Ross ..... *Assistant Registrar*
Mattie Scoville ..... *Secretary*
Agnes Wadlington ..... *Secretary*
Ellen B. Bowen ..... *Secretary*
Mrs. Nannie F. Jeter ..... *Dietitian*
Annie L. Morton ..... *Dean of Women*
Elizabeth Smith ..... *Assistant Dean of Women*
Arley V. Moore ..... *Dormitory Matron*
Mrs. W. G. McKean ..... *Dormitory Matron*
Mrs. Mamie G. Bradsher ..... *Dormitory Matron*
Mrs. W. A. Sugg ..... *Secretary of Training School*
Dr. J. E. Nobles ..... *Physician*
Miss Dickerson ..... *Superintendent of Infirmary*
Mary Lea Smith ..... *Assistant Superintendent of Infirmary*
A. A. Henderson ..... *Steward*
H. I. West ..... *Engineer*
J. C. Cockrell ..... *Electrician*
A. C. Fornes ..... *Superintendent of Buildings and Grounds*
W. L. Baldree ..... *College Carpenter*
J. L. Williams ..... *Campus Policeman*
W. E. Boswell ..... *Superintendent of Laundry*

TRUSTEES

Clyde Erwin, *Chairman, ex officio* ..... Raleigh

Term Expires 1939

Mrs. John G. Dawson ..... Kinston
Mrs. Charles S. Forbes .... Greenville
W. J. Boyd ..... Ayden
Mrs. W. B. Murphy ..... Snow Hill

Term Txpires 1937

O. P. Makepeace ..... Sanford
W. S. Moye ..... Raleigh
Alexander B. Andrews ..... Raleigh
Robert R. Taylor ..... Greenville
J. K. Warren ..... Trenton

Term Expires 1935

F. C. Harding ..... *Greenville*
E. G. Flanagan ..... *Greenville*
Henry Clark Bridgers ..... Tarboro

Dr. Leon R. Meadows
President

Miss Annie L. Morton
Dean of Women

FACULTY

Hubert C. Haynes
Education

Marion K. Fort
Director Training School

Lucille Charlton
Education

Annie C. Newell
Education

Dora E. Coates
Education

Louise Williams
Mathematics

Alice Lucille Turner
English

Lois Grigsby
English

Emma Hooper
English

R. C. Deal
Director of Instruction in Foreign Language

E. C. Hollar
History

FACULTY AND ADMINISTRATION

Mary Dirnberger
Instructor of Drama

Anne Redwine
Critic Teacher

Louise Galphin
Critic Teacher

Frances Wahl
Critic Teacher

Alma Browning
Critic Teacher

Ruth Faison
Critic Teacher

Christine Johnson
Critic Teacher

Elizabeth Hyman
Critic Teacher

Mrs. J. B. Spilman
Assistant Treasurer

Agnes Washington
Secretary

Elizabeth Smith
Assistant Dean of Women

Mrs. W. G. McKean
Dormitory Matron

FACULTY AND ADMINISTRATION

M. L. Wright
Director of Instruction in Sociology

J. B. Flanagan
Economics

Eugenia Thomas
Public School Music

R. J. Slay
Director of Instruction in Science

Loraine Hunter
Science

Jessie Mack
Science

Kate Lewis
Director of Instruction, Public School Art

Margaret Sammon
Assistant Librarian

Gladys Hughes
Critic Teacher

Eunice McGee
Critic Teacher

Mrs. Lindsey Savage
Critic Teacher

FACULTY AND ADMINISTRATION

Not Photographed

C. L. Adams
Director of Instruction in Education and Psychology

Mamie Jenkins
English

A. D. Frank
Director of Instruction of History

Laura Rose
History

Dora Meade
Piano

Lois V. Gorrell
Piano

Gussie Kuykendall
Director of Instruction in Public School Music

P. W. Picklesimer
Director of Instruction in Geography

J. B. Cummings
Geography

Sara G. Sommerville
Physical Education

Katherine Holtzclaw
Director of Instruction, Home Economics, and Textiles

Ruth Bonnewitz
Art

Helen G. Gray
Librarian

Hazel Willis
Secretary

Mrs. Maime Bradsher
Dormitory Matron

E. L. Henderson
Administration and Supervision

Howard G. McGinnis
Psychology

Herbert ReBarker
Director of Instruction in Mathematics

Mary Green
English

Mrs. A. E. Bloxton
Director of Instruction, Home Economics, and Foods

Lucy Nulton
Critic Teacher

Alice V. Wilson
Science

J. H. Rose
City Superintendent

Vester Mulholland
Critic Teacher

Mary York
Critic Teacher

Mrs. C. A. Bowen
Critic Teacher

Mrs. Herbert Utley
Critic Teacher

Mrs. Ficklin Arthur
Critic Teacher

Ellen V. Bowen
Secretary Placement Bureau

Arlie V. Moore
Dormitory Matron

Mary Lea Smith
Superintendent of Infirmary

Mrs. Nannie Jeter
Dietitian

A. A. Henderson
Steward

TECOAN SPONSORS

Mrs. G. A. Hines

Mrs. G. W. Gorham

Kathryn Hines
Editor

Mary Gorham
Business Manager

Editorial Staff

Ruth Cagle

Margaret Norman

Virginia Davis

Business Staff

Rachel Stone

Beatrice Hammond

Lola Holt

Faculty Advisors

M.K Fort

M L Wright

Miss Loraine Hunter

BOOK II

CLASSES

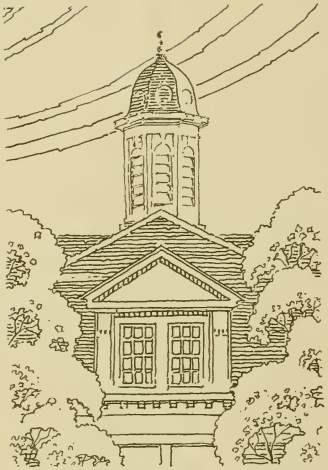

SENIORS

Eloise Camp
Ahoskie, N. C.
President of Senior Class

SENIOR CLASS OFFICERS

FRANCES WATSON, *Vice President*

FRANCES BOWEN, *Secretary*

KATHRYN CROWE, *Treasurer*

COLORS: *Gold and White* FLOWER: *Daisy*

MOTTO: *"Not to the top but climbing"*

JOAN BLOOM
Senior Class Mascot

SENIOR CLASS POEM

I think that there was n'er alive,
A class as good as '35
A class whose aims and ideals high,
Meant "do your very best or die."
A class, who in a losing game,
Could boast the winning class to fame.
Our class is made of fools like me,
But its fame shall live eternally.

(With apologies to Joyce Kilmer.)

HELEN BOOMER, *Class Poet.*

Cleaton O. Armstrong

Ayden, N. C.

English and History

Lanier Society; Class Treasurer '31; Athletic Association; Football '31, '32; Basketball '32; Baseball '31, '32; Science Club '32.

Bettie Ruth Autry

Salemburg, N. C.

English and History

W. C. T. C. '32, '33, '34.

Helen Babcock

Tarboro, N. C.

Grammar Grade

Secretary Junior Class '34; Lanier Society; Y. W. C. A.

Phoebe Alberta Barnes

Cash Corner, N. C.

English and French

Poe Society '31, '33, '34, '35; Y. W. C. A. '31, '33; Phi Sigma '34, '35; English Club '34.

Armstrong

Autry

Babcock

Barnes

Barnette

Barrow

Bazemore

Blackman

KATHRYN BARNETTE

Huntersville, N. C.

Grammar Grade

LUCY BARROW

Farmville, N. C.

Primary Education

N. C. C. W. '32; Emerson Society; Marshal '34; Superlative '34; Primary Club '35; Superlative '35.

PRUDENCE BAZEMORE

Windsor, N. C.

English and French

Louisburg College '32, '33; Phi Sigma; Emerson Society; English Club.

GRACE E. BLACKMAN

Poquoson, Virginia

Grammar Grade

Campbell College '32, '33; Y. W. C. A. '35.

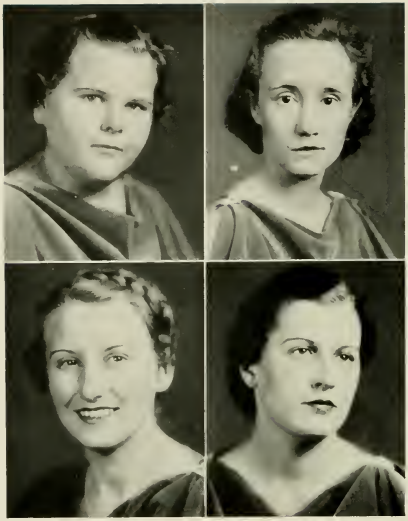

Boomer Bordeaux

Bowen Bowman

Helen Boomer

Swan Quarter, N. C.

English and History

Class Poet '32, '33, '34; Vice President English Club '34, '35; Lanier Society; Business Staff *Teco Echo* '34; Editorial Staff *Techo Echo* '35.

Laura Bordeaux

Wilmington, N. C.

Grammar Grade

Frances Bowen

Williamston, N. C.

Elementary Education

Emerson Society; Marshal '34; Class Secretary '35; Athletic Association '32, '33; Proctor '33; House President '35; Y. W. C. A.

Edith Bowman

Wadesboro, N. C.

Grammar Grade

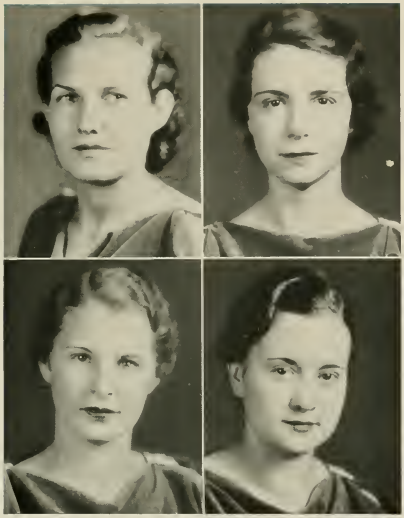

Briley Brown

Bunn Burch

Louise Briley

Greenville, N. C.

Primary Education

Athletic Association; Class Basketball Team '33; Varsity Basketball Team '34, '35; Poe Society.

Mary Alice Brown

Garner, N. C.

English and French

Duke University '32; Wake Forest Summer School '33; Lanier Society, Y. W. C. A. '33; Phi Sigma.

Mary Ella Bunn

Rocky Mount, N. C.

Grammar Grade

Lanier Society; Athletic Association. President '35; Class Vice President '34; Y. W. C. A.; Freshman Basketball Captain '32; Varsity Basketball '34, '35.

Eloise Burch

Walstonburg, N. C.

Home Economics and Science

Emerson Society, Treasurer '34; Y. W. C. A.; Science Club; Delta Omicron Sigma; Marshal '34, '35.

KATHERINE BURGESS

Roseboro, N. C.

Primary Education

Winthrop College; Poe Society '35.

ETHEL LOUISE CALLIS

Colerain, N. C.

Grammar Grade

Louisburg College; Poe Society; Y. W. C. A.

ELOISE CAMP

Ahoskie, N. C.

English and History

Chairman Religious Educational Committee Y. W. C. A. '34; Poe Society '32, '33, '34, '35; Y. W. C. A. '33, '34, '35; President Senior Class' '35; Delegate, Y. W. C. A. Conference, Duke University '33.

JULIA ELIZABETH CARSWELL

Thomasville, Georgia

English and Mathematics

Poe Society, Debater '33, Vice President '33; Marshal '34, Secretary '35; Classical Club '32, '33, Secretary-Treasurer; *Teco Echo* Reporter 33; Y. W. C. A. '33; Choir 33; Cheerio Club '33, '34; Class *Teco Echo Reporter* '35; Math Club, *Teco Echo* Reporter '34, '35; English Club; Student Volunteer, Glee Club '35.

Burgess

Callis

Camp

Carswell

Cheaves

Clark

Clark

Crawford

CONSTANCE CHEAVES

Louisburg, N. C.

English and History

Emerson Society; Y. W. C. A.

ELIZABETH CLARK

Jackson Springs, N. C.

Home Economics and Science

HELEN CLARK

Grifton, N. C.

English and French

Poe Society; Phi Sigma.

MARY ELIZABETH CRAWFORD

Kinston, N. C.

Home Economics and Science

Lanier Society; Y. W. C. A.; Class Treasurer '32; Delta Omicron Sigma; Proctor '31, '32, '34; TECOAN Reporter for Delta Omicron Sigma '34; Secretary Student Government Association, Summer '34; Glee Club '34.

Henrietta Crowe

Faison, N. C.

Grammar Grade

Lanier Society; Marshal '34; Y. W. C. A. '32; Superlative '35.

Kathryn Crowe

Goldsboro, N. C.

English and History

Y. W. C. A. '32; Junior Y. W. C. A. Cabinet '32; Lanier Society; Class Cheer Leader '34, '35; Society Cheer Leader '34, '35; Class Treasurer '35.

Margaret Davenport

Mackeys, N. C.

History and French

Poe Society; Phi Sigma '33, '35; Proctor '34.

Leila Elizabeth Davis

Wilmington, N. C.

History, French, Mathematics

Math Club '32; Class Secretary '33; Emerson Society; Emerson Society Treasurer '33; Emerson Society Vice President '34; Emerson Society President '35; Phi Sigma.

Crowe

Crowe

Davenport

Davis

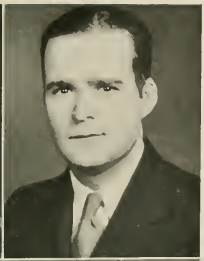

Davis

Dowd

Dunn

Essey

VIRGINIA THOMSON DAVIS

Clinton, N. C.

English and French

Meredith College '32; Y. W. C. A. Choir '33, '34; Glee Club '33; Phi Sigma '34, '35, Vice President '34, President '35; Editorial Staff TECOAN '35; Emerson Society.

ROBERT E. DOWD

Mount Vernon Springs, N. C.

English and History

Campbell College '32, '33; Guilford College '34; Football '35; Men's Student Government Association '35.

NELLIE DUNN

Greenville, N. C.

Primary Education

Emerson Society; Primary Club.

JOSEPHINE ESSEY

Windsor, N. C.

English and French

Phi Sigma '31, '33, '34, '35; Emerson Society '31, '33, '34, '35; English Club '31.

THEO EASOM, JR.

Spring Hope, N. C.

History and Science

Campbell College '32, '33; Co-ed Editor *Teco Echo* '34; Football '34, '35; Baseball '34; Senior Class Play '34; Poe Society Play '34; Men's Athletic Association '34; President Varsity Club '35.

ROBERT SUGG FLEMING

Greenville, N. C.

Mathematics and Science

LUCILE ALLENE GAMMON

Whitakers, N. C.

Mathematics and Science

Poe Society '34, '35; Y. W. C. A. Choir '34; Science Club '34, '35; Mathematics Club '34, '35; Proctor '35.

MILDRED V. GIBSON

Wilmington, N. C.

History, Math and Science

Emerson Society; Class Representative TECOAN '32; Circulation Manager *Teco Echo;* Marshal '33; Math Club Secretary-Treasurer '33, Vice President '34; Scribbler's Club Treasurer '34; Science Club.

Easom, Jr. Fleming

Gammon Gibson

Gorham Grant

Grant Gurganus

MINNIE MARGARET GORHAM

Rocky Mount, N. C.

English and History

Lanier Society; Y. W. C. A.; Women's Athletic Association '32; Treasurer Sophomore Class '33; Secretary Student Chapel Committee '35; House President, S. G. A. '35.

ISA COSTEN GRANT

New Bern, N. C.

English and Science

Class Treasurer '33; Junior "Y" Cabinet '33; Y. W. C. A.; Lanier Society; Science Club '34, '35; Scribblers' Club '33; *Teco Echo* Circulation Manager '34; Proctor '34.

MALENE GRANT

New Bern, N. C.

English and Science

Class Secretary '33; Junior "Y" Cabinet '33; Y. W. C. A.; Lanier Society; Science Club '34, '35, Secretary '35; Scribblers' Club '33; *Teco Echo* Circulation Manager '34; Proctor '34.

SELMA MAE GURGANUS

Robersonville, N. C.

English and French

Emerson Society; Y. W. C. A.; English Club; French Club; Class *Teco Echo* Reporter '33, '34; Staff, Associate Editor '35; Scribblers' Club; Y. W. C. A. Choir '34.

Helen Marjorie Harkey

Sanford, N. C.

English and History

Poe Society, Treasurer '32, '33, '34; Cheerio Club; Tecoan Representative '35.

Mildred Harrison

Wilson, N. C.

Home Economics and Science

Y. W. C. A.; Junior "Y" Cabinet '32; Delta Omicron Sigma '33, '34, '35, President '34; Athletic Association '32, '33, '34; Class Basketball Team '32, '33; Science Club '33; Lanier Society; Student Volunteer '33, '34, Vice President '34; Representative to B. S. U. '32, of Student Government Association '32; House President '34; Editor-in-Chief of Handbook '35.

Margaret B. Hassell

Greenville, N. C.

Primary Education

Martha Washington '31; Duke University '32, '33.

Zoa Fannie Hart

Angier, N. C.

Mathematics and Science

Campbell College '33; Poe Society; Math Club; Science Club; Proctor '34.

Harkey Harrison

Hassell Hart

Hearne

Henderson

Hedgepeth

Henderson

MAY HEARNE

Greenville, N. C.

English and Science

Athletic Association; Class Basketball Team '32, '33; Varsity Team '34; Poe Society; Society Cheer Leader; College Cheer Leader; Science Club; Tennis Champion '32, '34.

ADA CLAY HEDGEPETH

Rocky Mount, N. C.

Grammar Grade

Poe Society; Y. W. C. A.

RUTH HENDERSON

Graham, N. C.

Grammar Grade

LUCILLE HENDERSON

Mooresville, N. C.

Grammar Grade

Emerson Society; Y. W. C. A.; Junior "Y" Cabinet '32.

Kathryn Hines

Rutherfordton, N. C.

English and History

Junior "Y" Cabinet '32; Y. W. C. A.; English Club; Emerson Society Secretary; Budget Committee '33; Assistant Business Manager Tecoan '33; Delegate N. C. C. P. A. '33, '34, '35, Secretary '35, Business Manager Tecoan '34, Editor '35.

Bess Hinson

Goldsboro, N. C.

Primary Education

Lanier Society; Class Treasurer '33, '34; Y. W. C. A.; Choir; Athletic Association '31 '32; Primary Club; *Teco Echo* Reporter Primary Club; Cheerio Club; Tecoan Reporter Cheerio Club; Student Volunteer '35.

Katharine W. Hinson

Kinston, N. C.

English and History

Junior "Y" Cabinet; Secretary Y. W. C. A. '33; Class President '33; House President '34; Class Tecoan Representative '34; Lanier Society; Y. W. C. A.; Chief Marshal '35; English Club.

Mary Frances Holland

Salemburg, N. C.

English and French

Pineland College '32, '33; Y. W. C. A., Cabinet Member '35; Phi Sigma; Proctor '34.

Hines Hinson Hinson Holland

Horton Horne

Hurst Hyatt

Moena Horton

Gastonia, N. C.

Home Economics and Science

Emerson Society, Debater '33; Student Government Association '34; Junior "Y" Cabinet '33; Science Club '34, '35; Delta Omicron '35.

Annie Rosamond Horne

Greenville, N. C.

English and History

Lanier Society; Class Cheer Leader '31, '32; College Cheer Leader '31, '32; Society Cheer Leader '31, '32; Student Government Association '31; Marshal '32; Y. W. C. A. '31, '32; Superlative '32; Inter-Society Debater '31.

Rachel Hurst

Hubert, N. C.

Home Economics and Science

Emerson Society; Delta Omicron Sigma; Y. W. C. A.; Cabinet '34; House President '35; Proctor '34.

Geneva Hyatt

Hayesville, N. C.

Primary Education

Asheville Teacher's College '32, '33; W. C. T. C. '34.

Janice Jenkins

Conway, N. C.

Grammar Grade

Chowan College '32; Campus Committee '34; Lanier Society; Y. W. C. A.; Phi Sigma '34, '35; Marshal '35; Northampton County Club '34, '35; Lanier Society President '35.

Mary Jenkins

Shelby, N. C.

Grammar Grade

Hattie Mae Johnson

Benson, N. C.

Primary Education

Greensboro College '31; Poe Society, Marshal '34; Johnston County Club '33, '34, '35; Vice President '34; Primary Club '35; Y. W. C. A. '35.

Katie Lee Johnson

Fuquay Springs, N. C.

Grammar Grade

Proctor '33; Associate Editor *Teco Echo* '34; Emerson Society '31, '35; Student Government Association, House President '35; *Teco Echo* Reporter Music Department '33; Superlative '35.

Jenkins

Johnson

Jenkins

Johnson

Jordan Joyner

Lang Lee

DANIEL JORDAN

Greenville, N. C.

Mathematics and Science

Lanier Society; Science Club '33, '34, '35; *Teco Echo* Reporter Science Club '35; Co-ed Treasurer Science Club '34.

VERONA LEE JOYNER

Farmville, N. C.

Home Economics and Science

Emerson Society; Delta Omicron Sigma; Y. W. C. A.; Proctor '32, '34.

PENNIE KEEL LANG

Farmville, N. C.

Home Economics and Science

Lanier Society; Home Economics Club; Y. W. C. A.

MARGARET LEE

Greenville, N. C.

Mathematics and Science

Emerson Society; Science Club, Vice President '34.

Lucy LeRoy

Goldsboro, N. C.

Grammar Grade

Vice President Class '32; Secretary Chapel Committee '33, '34; Business Manager *Teco Echo* '33, Editor '34; Representative Student Council; Vice President S. G. A. '35; Poe Society, Marshal '33; Associate Editor Handbook '35; Associate Editor *Teco Echo* '32; Poe Debater '32, '33; Athletic Association; Y. W. C. A.; Inter-Society Committee '34; Delegate to N. C. C. P. A. '33, '34.

Grace Elizabeth Lewis

Fountain, N. C.

Primary Education

W. C. U. N. C. '32, '33; Primary Club '35.

Frances Maness

Spray, N. C.

Home Economics and Science

Averett College '30, '31, '32; Emerson Society; Delta Omicron Sigma; House President '34.

Ruth Lyon Mangum

Creedmore, N. C.

Primary Education

LeRoy Lewis

Maness Mangum

Marslender McLean
Melvin Mewborn

EDITH SMITH MARSLENDER

Falkland, N. C.

English and French

Council Representative '33; Y. W. C. A. Cabinet '34, '35; State Y. M. C. A.; Y. W. C. A. Cabinet '34; Glee Club '32, '33, '34; Phi Sigma '34, '35; Math Club '32.

AUBREY ANNETTE MCLEAN

Dillon, S. C.

English and Science

Emerson Society; Y. W. C. A.; Math Club; Science Club, Secretary '34; Proctor.

NORMA MELVIN

White Oak, N. C.

Mathematics and English

Emerson Society '31, '32, '33, '34, '35; Y. W. C. A.; Treasurer Emerson Society '35; President Math Club '35.

MINA LEE MEWBORN

Snow Hill, N. C.

Grammar Grade

Ruth Moore

Battleboro, N. C.

Grammar Grade

Junior Cabinet '32; Lanier Society; Y. W. C. A.

Clyde Morton

Hubert, N. C.

History and Science

Inter-Society Committee '33; Lanier Society '32, '33, '34, '35; Y. W. C. A. '32, '33; English Club '33; Athletic Association '32, '33; Scribblers' Club '32, '33, '34; President '34; Science Club '33, '34, '35 *Teco Echo* Reporter '32; Associate Editor '33, Managing Editor '34, Editor '35; Delegate N. C. C. P. A. '34, '35; Student Self Government Association '35.

Ida Mae Nance

Bonlee, N. C.

Mathematics and Science

Lanier Society; Y. W. C. A. '32; Science Club Treasurer '33; Mathematics Club '33, '34.

Frances Pullman Newsom

Littleton, N. C.

Home Economics and Science

Lanier Society; Athletic Association; Class President '32, Basketball Team '32, '33; Home Economics Club; Science Club '33, '34, '35; Student Volunteer '33; Lanier Society Treasurer '33; Student Government Association Secretary '34; Inter-Society Committee '34; Tecoan Staff '34; Y. W. C. A. Cabinet '35; Delegate to Southern Intercollegiate Association Student Government '34; Student Government President '35; Delegate to National Student Federation of America '35.

Moore Morton

Nance Newsom

Nobles, Jr. Norris

O'Brien Overton

JOHN EVERETT NOBLES, JR.

Greenville, N. C.

Social Science

The Citadel '32, '33; Lanier Society; Football '33, '34; Basketball '35; Men's Athletic Association; Co-ed Club; C. D. Play.

ADELIA M. NORRIS

Beaufort, N. C.

English and History

Poe Society; Y. W. C. A.; English Club.

MELBA O'BRIEN

Leaksville, N. C.

Primary Education

Poe Society; Y. W. C. A.; W. A. A.; English Club; *Teco Echo* Reporter; Class Cheer Leader '32, '33; College Cheer Leader '34; Junior Y. W. C. A. Cabinet '32; Senior Y. W. C. A. Cabinet '33, '34, '35; Marshal '33; President Poe Society '34; Inter-Society Committee '34; Chapel Program Committee '34; Treasurer Y. W. C. A. '33, '34, President '35; Representative on Student Council '35; Cheerio Club '33, '34; Y. W. C. A. Choir '32, '33; Delegate to Blue Ridge Conference '32, '33; Primary Club '35.

ELIZABETH S. OVERTON

Greenville, N. C.

Primary Education

Emerson Society; College Basketball Team '34, '35; Emerson Cheer Leader '33; Women's Athletic Association; Primary Club '35; Budget Committee '34, '35; Glee Club '34; Class Basketball Team '32, '33.

Flora Lee Pate

Pollocksville, N. C.

Primary Education

Campbell College '33; Emerson Society; Primary Club; Y. W. C. A.

Mildred Pearson

Clinton, N. C.

Grammar Grade

Lanier Society; Y. W. C. A.; Geography Club '32; Sampson County Club '32; English Club '32.

Martha Hart Peele

Wilson, N. C.

French and History

Thelma Peel

Everetts, N. C.

English and History

Emerson Society; Class President '34; Marshal '35; Class Council Representative '35; English Club; Proctor.

Pate

Pearson

Peele

Peel

Phillips

Pitts

Powell

Ridenhour

KITTYE SNOW PHILLIPS

Pinetops, N. C.

Primary Education

Emerson Society; Primary Club.

LOU LAVONIA PITTS

Creedmoor, N. C.

French and Mathematics

Y. W. C. A. '32, '35; Math Club '33, 34, '35; Phi Sigma '33, '34, '35; Student Council '35; Student Treasurer '35.

LOUISE POWELL

Emporia, Va.

English and History

Fredericksburg State Teacher's College '33; Lanier Society.

BAXTER RIDENHOUR

Cooleemee, N. C.

Social Science

Rutherford College '33; Football '34; Basketball '34, '35; Baseball '34, '35, Captain '34; Varsity Club '34, '35; Athletic Association '34; Lanier Society '34, '35; President Men's Student Government Association '35.

Mary Shaw Robeson

Greenville, N. C.

English, History and Math

Emerson Society, Orchestra '32; School Orchestra '32, '35; College Ensemble; Student Council '34; Chapel Program Committee '32, '34, Chairman '35; Basketball '32, '35; Captain Sophomore Basketball Team '33.

Mayhew Sawyer

Greenville, N. C.

History and Social Science

Sue Sewell

Windsor, N. C.

English and Mathematics

Lanier Society; Y. W. C. A.; English Club; Math Club; Classical Club; Treasurer Budget Committee '34; Class Cheer Leader '34; Advertising Manager *Teco Echo* '34.

Lucy Lattie Shearin

Roanoke Rapids, N. C.

Grammar Grade

English Club '31, '32, '33; Emerson Society; Y. W. C. A. '31, '32, '33.

Robeson

Sawyer

Sewell

Shearin

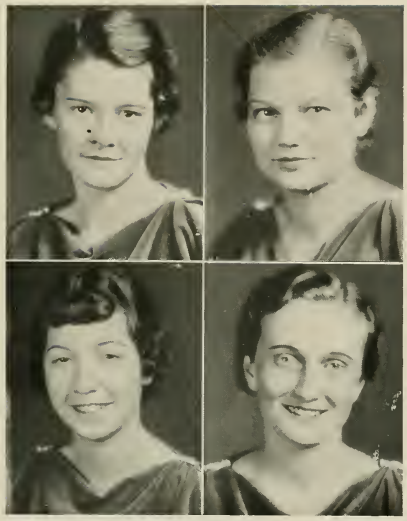

Sinclair

Singletary

Smith

Taylor

Florence Allen Sinclair

Wilson, N. C.

Mathematics and Science

Athletic Association, Vice-President '34; Junior "Y" Cabinet; Science Club; Math Club; Poe Society; Class Basketball Team '31, '33; Varsity Basketball Team '34, '35, Captain '35; College Cheer Leader; Tennis Champion '31, '34.

Mary E. Singletary

Clarkton, N. C.

Primary Education

Peace College '31, '32; Y. W. C. A.; Lanier Society.

Sue Elizabeth Smith

Fountain, N. C.

Primary Education

Poe Society; Athletic Association '32, '33; Class Basketball Team '32; Y. W. C. A. Choir; Proctor 33; Class Student Council Representative '33; Science Club; Cheerio Club; Student Volunteer; Secretary-Treasurer, *Teco Echo* Reporter '34; Violin Ensemble, Accompanist '34, '35; Student Volunteer, President 35; Primary Club '35, Vice President '35; Delegate to N. C. "Y" Officers' Training Conference '34.

Lela Mae Taylor

Snow Hill, N. C.

Grammar Grade

Poe Society; Glee Club 32, 33; Y. W. C. A. Choir; Delegate B. S. U. Conference '33; Cheerio Club '33.

Martha Teal

Wadesboro, N. C.

Primary Education

Two Year Normal Class '33; Glee Club '33, '35; Y. W. C. A. '32, '33, '35; Y. W. C. A. Choir '33; Emerson Society; Student Council Summer School '34; Primary Club '34, '35.

Evelyn Turnage

Farmville, N. C.

English and History

Alma Doris Tyndall

Trenton, N. C.

Home Economics and Science

Emerson Society; Y. W. C. A.

Stelma VanHorne

Columbia, N. C.

English and History

Y. W. C. A.; Lanier Society.

Teal

Turnage

Tyndall

VanHorne

Wall Watson

Willard Wilson

RUBY CLARA WALL

Elams, N. C.

English and History

Poe Society; *Teco Echo* Staff '33, '34; Science Club.

RUBY FRANCES WATSON

Wilson, N. C.

Primary Education

Lanier Society; Society Tecoan Representative '33; Athletic Association '32, '33; Cheerio Club '33, '34; Y. W. C. A. Choir '33, '34; "Y" Junior Cabinet '32; Senior Cabinet '34, '35; Vice President Y. W. C. A. '35; Delegate N. C. "Y" Officers' Training Conference '34, '35; Secretary N. C. State Y. M. C. A.; Y. W. C. A. Cabinet '35; Student Volunteer; Class Secretary '32, Presiden' '33; Representative to Student Government Association '34. Vice President '35; Primary Club '35, President '35.

MELVIN WILLARD

Greenville, N. C.

Special

VERDA WILSON

Greenville, N. C.

English and History

DAN WRIGHT

Greenville, N. C.

Science and Social Science

Science Club; Lanier Society; *Teco Echo* Staff '34; Football '33; Publicity Manager of Athletics '35; Co-ed Representative S. G. A. '34; College Orchestra '34; Co-ed Club; Men's Athletic Association '33, '34; Vice President Men's Student Government Association '35.

WILLIAM A. WRIGHT

Greenville, N. C.

History and Social Science

The Citadel '30, '31; University of North Carolina '32, '33.

ALICE YANCEY

Oxford, N. C.

English, History and Science

Wright

Wright

Yancey

THE CLASS OF '35

IT was on September 29, that memorable Tuesday in 1931, that a few more than a hundred girls gathered from the swamps and forests of North Carolina and two or three of her sister states to board the East Carolina Teachers College bus for a four year trip through the Land of Knowledge. In this year of Roosevelt prosperity when one glances at our sophisticated seniors, one can scarcely realize that it is the same group of frightened Raggedy Anns who in the second and worst year of the depression dressed in the proverbial sock cloth, band-me-down hats, and half-soled shoes, walked timidly into the door of the bus station. We—yes, I was in the group tearful little girls with our flat pocketbooks had little more than our share of ambition to begin such a hazardous adventure in those distressing circumstances.

For two days after our arrival we wandered about, but our wanderings guided by a few upperclassmen proved to be quite profitable. We learned who Miss Morton and President Wright were, we found out the new meaning of the word co-ed, we forgot a little about home, Mama, and Johnnie. Soon the old girls were coming in, our guides seated us in the back of the bus, and a group of merry people we soon learned to respect as upperclassmen filed ahead of us. The seniors, occupying the place of honor, sat next to President Wright, our driver. Miss Morton, Millie Moore, and their helpers patrolled the aisles to see that all was in order and that no cigarette butts were around.

September 31, 1931 we were off! Those first few days were a little heart breaking, but soon we adjusted ourselves and became more or less independent. Frances Newsome was chosen as our leader, and she, working with the class, managed to keep us more or less entertained in those "off moments" when we weren't gazing out of the windows at the Land of Knowledge as we went flying through it. Early in the trip we had a delightful surprise: at one of the stops near Singville the Don Cassack Russian chorus entertained us. Just beyond the city none other than the prima donna, Amelita Galli-Curci herself hopped the bus and honored us with an evening's concert.

Since we kept no diary there's little else we remember about the first lap of the journey except that the world was turned upside down and that we were unhappy. Then, before we realized it we found ourselves one step nearer the driver's seat, and we were sophomores. Frances Watson succeeded Frances Newsome as our leader, but due to an accident it was necessary for her to leave. Katherine Hinson moved into that place of honor and guided us the rest of that year. The performance of Doris Kenyon, one of those Hollywood blondes, pleased us very much. Time was passing quickly, but one more moment was to come to us that year. Harold Kroutzberg came with his group and gave us a series of dances. Much to the disappointment of many he failed to include the Saint Vidas and the Carioca.

Then, to our Junior year—by this time we thought all the bumps, broken-in bridges, marshy swamps, or anything that might make our journey unpleasant had been passed. We were real upperclassmen now. Besides we had a lot of new travelers. The depression was still raging; therefore, many of our Meredith, Salem, and Duke friends joined us, and to the delight of some the number of "co-eds" increased. But in spite of that, this was to be our unhappiest year. When Ellen Baker, our new president, spied some thirty or more lonely children wandering about a school yard without a teacher, she yelled to President Wright to stop the bus, and allow her to remain with them. Her place was taken by Thelma Peel, who with Dr. Rebarker and Miss Williams, our class advisers, soon began to plan the Junior-Senior banquet, the Junior's formal farewell to their fellow travelers. Then a great tragedy happened. President Wright was stricken and in a short time died. No one in the great excursion bus wanted to go on. All banquet plans were dropped; our guides, the teachers who had been pointing out to us the places of interest, seemed to lose all enthusiasm; it seemed we were stuck in the mud axledeep. Then, Dr. Meadows, who had held the road map for President Wright and aided him around every curb and across every crossroad, took the wheel in his hands, pulled the bus out of the mire, and successfully completed that lap of journey.

Now, we're at the front of the bus at the right of Dr. Meadows who has officially taken President Wright's place. Eloise Camp, the Ahoskie red head, is holding the band together. So far it's been a busy year: practice teaching, the Carolina Play-Makers, Football, Basketball, Senior Play, Carolina Glee Club (with all the boys to entertain et cetera). The end of the journey is now in sight. Now that we look back it seems a short time since September 29, 1931. We've traveled fast and have caught only a glimpse of the beauty in Land of Knowledge. There are yet fields untrodden, depths unfathomed, and heights unscaled. But the little that we have seen has changed us, and you'll hardly recognize us when we step off the bus at commencement town on June third and receive our tickets of dismissals—our diplomas.

THELMA PEEL, *Historian.*

LAST WILL AND TESTAMENT

WE, the Senior Class of nineteen hundred and thirty-five on the eve of graduation, do hereby make this our last will and testament.

To you, the incoming freshman class, we leave all our optimism and self-assurance and the patience to do your work through the four years of college life. We also leave you Honor—it is one of the fundamental principles of life.

To you Sophomores, our sister class, we bequeath our studious qualities and our Courage—mental and moral courage as well as physical.

Juniors, we leave you all our privileges, our intellectual attainments, and the happiness and hopes of a Senior. We also leave you ambition to live a life of worthy purpose and accomplishments.

To you, the faculty and officers of administration, we bequeath our gratitude for the memories we have of our years at college and for the efforts you have made to help us, both as a class and as individuals. To you also we leave our patience, to be used on the incoming Senior classes.

And to you, Alma Mater, goes our loyalty and the gratitude for our training from the carefree thoughtlessness of our freshman year to the more appreciative attitude of today.

Signed on this fourth day of June, one thousand nine hundred thirty-five, A.D., at East Carolina Teachers College, Greenville, North Carolina.

PRUDENCE BAZEMORE, *Testatrix.*

Witnesses:

PHOEBE BARNES.
EDITH MARSLENDER.

CLASS PROPHECY

Tarry Town, N. Y.
October 5, 1950.

Dear Phoebe:

Now that I am settled after my never-to-be-forgotten trip abroad, I want to tell you as much about it as I can.

As you know already, I have been saving money for this trip since my first year of teaching. It is needless to say that I think being an old maid school teacher is a lot of fun. It makes one feel so independent!

But I must go on. Just before leaving, I went by the Postoffice for my mail. I had a copy of the Sampson *Independent!* And Virginia Davis is associate editor. Glancing through it I saw that Norma Melvin had taken the telegraph agency at White Lake, and that Elizabeth Overton was the new athletic coach at Clinton.

On the train going down to New York I bought a *New York Times*. Something made me turn to the society section first and there in bold letters was the name Clyde Morton, Society Editor. Looking further down, I saw a picture which looked familiar and sure enough it was Margaret Staton, fashionable wife of the railroad magnet, Murray Hodges. On the next page was a picture of S. Elizabeth Smith, famous broadway actress. I could hardly believe my eyes. I then turned back to the news section. In bold headlines were these words: "Murder Mystery Solved by Woman Psychiatrist: Elizabeth Carswell, New in Field of Criminology, Has Made a Name for Herself." I was too astonished to go any further.

When I got in New York I went straight to the Waldorf Astoria, as I had planned to stay in the city for a few days before sailing. When I went in to dinner, I had scarcely seated myself before Ruby Wall came to take my order. But I was not to be alone for long. I looked up from my plate and who should be coming toward me but Helen Boomer. She had a pencil and note pad and soon informed me that she was, a newspaper reporter. She and Ruby decided to show me the city at night. The first place we went was to see George White's Scandals, starring Rachel Hurst. After that we visited a famous night club, and who do you think was hostess? It was Stelma Vanhorne! And moreover, Mildred Pearson appeared as one of the very newest torch singers.

After a good night's sleep, or I should say morning's sleep, I was ready for a full day of New York City life. I went first to hear an educational lecture, sponsored by the National Federation of Women's Clubs, of which Pennie Keel Lang is President. The lecture was given by Mary Frances Holland. After the lecture, the President invited us to visit one of New York's best kindergartens. When we reached the school, I found that Frances Bowen was the director. There was an art gallery nearby, so I stopped to see a few of the exhibits. One of the newest and most outstanding was a portrait of Mary S. Robeson painted by Thelma Peel. After this visit I went to radio city, where I hoped for some quiet music. I was not to be disappointed. Clifton Crawford, chief organist, rendered a beautiful program.

In the afternoon I went on a shopping tour. Going first into a dress shop, of a large department store, I ran right into Constance Cheaves who, I learned later was head buyer for the department. In the shoe department, C. O. Armstrong, showed me the latest foot wear.

Deciding that I needed a wave I went into a beauty saloon, where Lucy Shearin proved to be an expert.

Never having been in the slums of New York City, I was interested to see what they would be like. So I went alone to see for myself. I had walked several blocks when I saw two people exactly alike coming toward me. It was Isa Costen and Malene Grant, giving their lives to welfare work.

I suddenly realized the day before I was to sail that I hadn't anything to read on the boat, so I stopped in a book shop. As I walked in I saw behind the counter none other than Mary Alice Brown. She greeted me with this: "You must buy Annie Rosamond Horne's newest novel. It is delightful." On my way to the hotel, I bought from a news stand a copy of the *American* Historical Magazine, of which Evelyn Turnage is editor. It is quite a good magazine, too.

Now for the sailing! The Ile De France was glorious. It seemed so strange to keep right on seeing people whom I knew. However, the first day on board, I met Ruth Moore and her young preacher husband on deck. They were going to Scotland on their honeymoon. The second day out I ran square into two deck chairs occupied by two familiar faces: Katherine Himson and Eloise Camp were on their way to Indo China to go into the mission field.

The third night out, while dining in one of the select dining rooms, I saw coming toward

me a cute little girl who looked like somebody I had known in college. It turned out to be Henrietta Crow, professional dancer on the boat.

The boat docked at Liverpool, from where I went straight to London. The first place I went was St. James Court where, much to my delight, Louise Powell was being presented.

Leaving England I went into Switzerland. Again I bumped into an old acquaintance, Martha Hart Peele, now a millionairess.

From Switzerland I went into France, Paris being the place where I spend most of my time. I found Lou Pitts creating the newest Paris modes, and Kathryn Hines modeling them. They seemed to be enjoying life.

I had heard so much about the French Courts that I was obliged to visit one. To my utter amazement Paul Fitzgerald was pleading a murder case.

Paris was a wonderful place, but I couldn't stay there always. The day came when I had to come home. How time does fly!

It seemed that I couldn't get away from people whom I knew. For on the boat returning to America I met Elizabeth Davis, who was traveling companion for the elder Mrs. Cornelius Vanderbilt, May Hearne and Florence Sinclair who were returning from England where they had won the International Tennis doubles, and Elizabeth Clark, McCall's Pattern designer, returning from a French Designers School.

Arrived in New York, I had a strong desire to return to my Alma Mater for a few days before settling down to teaching. So I took a plane to Greenville. Who do you suppose was stewardess? Verda Wilson! And she informed me that Billy Tolson was piloting the plane.

When I got in Greenville I went to the college the first place, and Mildred Harrison greeted me in Cotton office. She is the new dean, with Betty Ruth Autry as her assistant. Mildred took me around to visit the different departments. Bessie Hinson is critic teacher now at the training school, Margaret Davenport is teaching Physical Education, Margaret Lee is instructor in Biology, Minnie Margaret Gorham is Librarian, and Alice Yancy and Helen Clark both critic teachers in the High School. Frances Newsome has been at the head of the Home Economics Department but she is leaving to make her home permanently in town.

Jan Garber gave a concert at the college while I was there, and Katie Lee Johnson is his accompanist.

Mildred Gibson invited me to visit her, and Billy in their cute little home, which I did. I also visited Helen Harkey, now married and living in Greenville, who told me that Mary Elizabeth Crawford is married and that Aubrey McLean is about to marry her employer, resident of the American Tobacco Co.

I got lunch one day at Nellie Dunn's tea room. I heard there that Bill Wright is selling automobiles on a big scale, and that Josephine Essey and Katherine Crow have a dancing school.

I stopped in at Pender's one day and Dan Jordan greeted me across the counter. He is manager now. He told me that Robert Fleming is making quite a name for himself as Professor of Bacteriology at Peabody.

On my way home, I stopped in Washington to see Prudence Bazemore. She is managing a lovely apartment house. She told me that Lucy LeRoy has become a very successful business woman in Washington. On my arrival here (Tarry Town) I found among my mail a *Teco Echo*. After my trip I thought there couldn't possibly be anything of interest in it, but I was wrong. In the Alumnae News I learned that Eloise Burch has gone back to Walstonburg to make her home—married, of course. Ida Mae Nance is teaching Math at Guilford College, Adelia Norris is teaching seventh grade at Milbrook, N. C., Melba O'Brien is married to her Carolina man, and Sue Sewell has recently been made a trustee at Carolina. Frances Watson is traveling secretary in the southern region of the Y. W. C. A., Janice Jenkins is teaching at Queen's College in Charlotte, Zoa Fannie Hart is head nurse at St. Luke's Hospital in Richmond, Kathryn Barnette is teaching voice at Greensboro College, Hattie Mae Johnson is doing Home Mission work in the mountains, Birdie Dell Lamm has a Government position in Panama, and Mary Ella Bunn has married a chewing gum manufacturer.

In your last letter, I believe you enclosed a clipping about Dan Wright's success in Florida as a carrot grower. You also hinted to me that you were taking on more cafeterias on your chain. You certainly have been successful in selling food in Miami. Do you buy your carrots from Dan?

With love always,

EDITH.

JUNIORS

JANICE CAMPBELL
Junior Class Mascot

COLORS: *Purple and White* FLOWER: *White Rose*

MOTTO: *Not failure, but low aim, is crime*

JUNIOR CLASS OFFICERS

Elizabeth Wilson	*President*
Linelle Clark	*Vice President*
Clara MacMartin	*Secretary*
Verna Belle Lowery	*Treasurer*

Emma Adcock
Marshville, N. C.

Dove Allen
Marshville, N. C.

Tressie Aumon
West End, N. C.

Mattie Barrow
LaGrange, N. C.

Rose Bateman
Columbia, N. C.

Mildred Becton
Kinston, N. C.

Dora Beddard
Winterville, N. C.

Rose Beaman
Whitakers, N. C.

Lucile Belk
Monroe, N. C.

Margaret Bostic
Greenville, N. C.

Arline Bridgers
Conway, N. C.

Carolyn Brinkley
Colerain, N. C.

Lottie Bryon
Garner, N. C.

Mary Bundy
Fountain, N. C.

James Carr
Greenville, N. C.

Frances Callahan
Raleigh, N. C.

Vivian Carolus
Windsor, N. C.

Hazel Clark

Linelle Clarke
Grimesland, N. C.

Mary Emma Clarke
Greenville, N. C.

Jewel Cole
Elizabethtown, N. C.

Florence Collins
Linden, N. C.

Hazel Copeland
George, N. C.

Geneva Dail
Greenville, N. C.

Edna Darden
Stantonsburg, N. C.

Elva Davenport
Godwin, N. C.

Madeline Davenport
Greenville, N. C.

Bettie Cooper Davis
Arcola, N. C.

Marie Davis
Kinston, N. C.

Selma Davis
Conway, N. C.

Joy LeLoatch
Boykins, Va.

Thomas Dennis
Greenville, N. C.

Rowena Dickerson
Wilson, N. C.

Elva Driggers
Fayetteville, N. C.

Dorothy Duval
Plymouth, N. C.

Ila Gray Eason
Stantonsburg, N. C.

Nancy Ewing
Candor, N. C.

Elizabeth Faison
Turkey, N. C.

Louise Farrior
Warsaw, N. C.

Mildred Faulk
Jonesboro, N. C.

Emma Felton
Hertford, N. C.

Paul FitzGerald
Greenville, N. C.

Laura Smith Fleming
Greenville, N. C.

Hazel Forrest
Winterville, N. C.

Hyatt Forrest
Winterville, N. C.

Lauretta Fort

Virginia Fryar
Clinton, N. C.

Annie Rose Fuller
Smithfield, N. C.

Inez Glover
Bailey, N. C.

Mary Gorham
Rocky Mount, N. C.

Lottie Grifton
Wingate, N. C.

Mary Louise Grimes
Battleboro, N. C.

Evelyn Grimsley
Snow Hill, N. C.

Thelma Haislip
Thussel, N. C.

Alma Hammond
Bethel, N. C.

Beulah Hansley
Winterville, N. C.

Helen L. Hardy
Snow Hill, N. C.

Laura Harrell
Bunn, N. C.

Valda Hartsell
Morven, N. C.

Maude Pelle Hedgepeth
Conway, N. C.

Elizabeth Helms
Monroe, N. C.

Sarah Hebring
Beaufort, N. C.

Elizabeth Hines
Warsaw, N. C.

Lola Holt
Spencer, N. C.

Margaret Holt
Pine Level, N. C.

Dorothy Hooks
Goldsboro, N. C.

Foy Hurdle
Belvider, N. C.

Irene Jones
Weeksville, N. C.

Ellen Jenkins
Rocky Mount, N. C.

Julia Johnson
Sanford, N. C.

Gertrude Johnson
Conway, N. C.

W. O. Jolly
Ayden, N. C.

Dorothy Jones
Fairfield, N. C.

James Joyner
Greenville, N. C.

Edna Knight
Byrum, N. C.

Ruby Kelly
Newport, N. C.

Elizabeth Keith
Vass, N. C.

Annie Kornegay
Mount Olive, N. C.

Birdie Dell Lamm
Vanceboro, N. C.

Ida Mae Langley
Laurinburg, N. C.

Helen Lassiter
Conway, N. C.

Mary Lindsey
Bethel, N. C.

Dorothy Logan
Yadkinville, N. C.

Verna Belle Lowery
Trenton, N. C.

Ouida Lowery

Hattie Pearl Mallard
Trenton, N. C.

Minnie Malloy
Jonesboro, N. C.

Hazel Martin
Jamesville, N. C.

Clara Mac Martin
Faison, N. C.

Margaret Martin
Conway, N. C.

Lucy Pattie Meads
Weeksville, N. C.

Bobbie Medlin
Bunn, N. C.

Katie Miller
Vandemere, N. C.

Mary Mitchiner
Franklinton, N. C.

Elizabeth Musselwhite
Greenville, N. C.

Sue Taylor Myers
LaGrange, N. C.

Mae McFarland
Wilmington, N. C.

Marcelle Nicholson
Graham, N. C.

Persaline O'Brien
Oxford, N. C.

Emma Avent Outerbridge
Whitakers, N. C.

Hilda Outen

Janie Outland
Woodland, N. C.

Eugenia Parrish
Bailey, N. C.

Florence Peacock
Parkton, N. C.

Blanche Pearson
Clinton, N. C.

Margaret Peele
Lewiston, N. C.

Mary Foy Peterson
Clinton, N. C.

Novelle Phillips
Fountain, N. C.

Julia Pollock
Trenton, N. C.

Naomi Riddick
Gatesville, N. C.

Bettie Rouse
LaGrange, N. C.

Julia Rouse
LaGrange, N. C.

Nannie Rowlett
Greenville, N. C.

Sybil Silverthorn
Oriental, N. C.

Delores Smith
Fuquay Springs, N. C.

Mary Emily Smith
Chalybeate Springs, N. C.

Maude Starling
Elm City, N. C.

Evelyn Stegall
Marshville, N. C.

Rachel Stone
Nashville, N. C.

Mary Tarry

Jean Tate
Graham, N. C.

Helen J. Taylor
Goldsboro, N. C.

Jean Thomas
Farmville, N. C.

Minnie Leah Thompson
Wadesboro, N. C.

Mamie Trexler
Wadesboro, N. C.

Evelyn Dixon Turlington
Clinton, N. C.

Elbert Tyson, Jr.
Greenville, N. C.

Julia Underwood
Goldston, N. C.

Ethel Vick
Woodland, N. C.

Irma Walker
Columbia, N. C.

Myrtle Watkins

Louis Wells
Kenansville, N. C.

Myra Westbrook
Raleigh, N. C.

John Wester

Virginia White
LaGrange, N. C.

Annie Morris Wheatley
Wilson, N. C.

Louise Wilder
Franklinton, N. C.

Frances Willard
Greenville, N. C.

Mary Williams
Seven Springs, N. C.

Elizabeth Wilson
Louisburg, N. C.

Magdalene Wilson

Louise Wood
Wallace, N. C.

Katherine Woodall
Wilson, N. C.

Annie Worthington
Ayden, N. C.

Flora Yeargin
Garner, N. C.

Not Photographed

Katherine Dixon
Burlington, N. C.

Thuraldine Henry
Benson, N. C.

Mary Parker
Potecasi, N. C.

Bernice Grimes
Rocky Mount, N. C.

Myrtle Holliday
Greenville, N. C.

Ellen Smith
Goldsboro, N. C.

Marguerite Harris
Bunn, N. C.

Edward Parker
Greenville, N. C.

Inez Stevens
Shiloh, N. C.

W. H. Tolson
Greenville, N. C.

SOPHOMORES

LOIS WALDROP
Sophomore Class Mascot

COLORS: *Blue and Silver* FLOWER: *Sweet Pea*

MOTTO: *The elevator to success is not running, take the stairs*

SOPHOMORE CLASS OFFICERS

Geneva Brown	*President*
Belle Kearney	*Vice President*
Frances Edgerton	*Secretary*
Martha Hines	*Treasurer*

Mary Rose Badgett
Sula Barbee
Evangeline Barfield

Myrtle Bass
Marguerite Blackmon
Paul Bowen
Saxon Bray
Rachel Britt

Mildred Broadwell
Geneva Brown
Lillie Dare Brown
Ruth Cagle
Maggie Campbell

Lucille Clarke
Onie Cochran
Genevieve Carrow
Winona Curlee
Louise Currin

Alex Dail
Eva Davenport
Jimmy Davenport
Esobelle Davenport
Esther Mae Dennis

Mildred Corbett
Verdessa Dilday
Frances Edgerton
Jeanette Edwards
Virginia Ellis

Cynthia Ethridge
Marabelle Faison
Lillian Faulkner

Velva Lou Freeman
Naomi Gaskins
Gladys Gaston
Mary Kathryn Griffin
Louise Groce

Marjorie Groce
Graham Gulley
Eula Mae Hargett
Mildred Herring
Martha Hines

Clara Holden
Annie Sue Hunsucker
Janice Hutchins
Louise James
Elizabeth Johnson

David Johnson
Love Precious Jones
Marjorie Jordon
Belle Kearney
Irene Kennedy

Ruth Kiker
Rachel King
Hazel Lawrence
William May
Rachel Moore

Norman Moore
Seth Muse
Olivia McDaniel

Frances McGowan
Brown McLawhorn
Naomi Newell
Rebecca Noell
Margaret Norman

Janet Palmer
Aldah Parker
Mary Belle Parker
Mary Elizabeth Parker
Ruby Lee Peacock

Katherine Perry
Josephine Ranes
Mabel Rich
Kathleen Robertson
Betty Salisbury

Berkley Sauls
Helen Sawyer
Martha Scoville
Nettie Brett Sewell
Francis Sinclair

Alice Hicks Smith
Blanche Smith
Clarice Smith
Ellen Smith
Elmer L. Smith

Ruth Smith
Della Claire Snipes

Mary Alice Starr
Nora Bogart Stephenson
Ruby Stocks
Camille Swindell
Ruth Styron

Luck to you always, Henrietta

Louise Taylor
Elsie Thomas
Polly Thompson
Henrietta Tucker
Camille Turner

Louise Tuten
Catherine Wallace
Nola Walters
Margaret J. Warren
Effie Lee Watson

Margaret Whitehead
George S. Willard
Della Grace Wilson
Dorothy Wilson
Helen Wilson

Anna Earle Windley
Marion Wood
Ruth Wood
Agnes Worthington
Irene Worthington

Not Photographed

Mary Everette
Margaret Garner
Wilbur Mayo
Edith Norville
Isabelle Pickett
Virginia Pearce

FRESHMEN

VIRGINIA KING PERKINS
Freshman Class Mascot

COLORS: *Blue and Silver* FLOWER: *Ragged Robin*

MOTTO: *"Rowing, not drifting"*

FRESHMAN CLASS OFFICERS

Xylda Cooper	*President*
Annie Mae Ward	*Vice President*
Bertha Lang	*Secretary*
Mary Lawrence Davenport	*Treasurer*

FRESHMAN CLASS

Best wishes
and good luck
to you always,
Martha

FRESHMAN CLASS ROLL

Inez Abernathy
Lallah Adler
Christine Alford
Louise Allen
Bernice L. Alston
Mary K. Albritton
Josephine Anderson
Reba Ange
Berta Arnold
Lucille Bailey
Helen Barnhill
Essie Mae Batten
Edna Mae Beddford
Marcella Blanton
Arlene Bordeaux
Mary Brady
Marjorie Bray
Fannie Brewer
Ida Mae Britt
Jean Brown
Kathleen Brown
Ruth Bryan
Dorothy V. Butner
Virginia Carraway
Callie Charlton
Susie Gray Cobb
Xylda Cooper
Elizabeth Copeland
Carrie V. Cotten
Janie Blair Cox
Willie G. Cox
Frances Craddock
Martha Crater
Maggie B. Crampler
Jimmie Cullens
Mary L. Davenport
Louise Davis
Margaret Davis
Margaret E. Davis
Gray Dewar
Effie Mae Dellhunt
Mary Elizabeth Dixon
Helen Downing
Margaret Eakes
Mildred Edwards
Mae Johnson Eure
Edith Jane Evans
Julia Foley
Alice Mae Frazier
Edde Saunders Freeman
Grace Freeman
Winifred Fuquay
Elizabeth Craig Gillam
Thelma Ginn
Claudia V. Gower
Margaret Hardee
Hannah Hardy
April Joyce Harrell
Beulah Harrell
Edna Claire Hemby
Cliffie Hobgood
Hattie Holland
Anna Mae Holliday
Inez Hubbard
Marjorie Humphrey
Frances E. Johnson
Louise Johnson
Melba Johnson
Thelma Jones
Mildred Kirkland
Bertha Lang
Elizabeth Lasater
Ruth Laughlon
Lillian Merle Matthews
Emma Doris Newborn
Ida Walter Mewborn
Pauline Moore
Florence Moye
Lucy Page Murray
Genevieve Murrell
Myrtle Musgrave
Mary E. McCormick
Nell McDavid
Eunice Odom
Ruth Parker
Ione Powell
Margaret L. Privette
Beatrice Reeves
Lila Grey Reel
Blanche Robertson
Elvina Robertson
Martha Dean Rogers
Virginia Rollins
Susan Rose
Elizabeth Saunders
Mildred Satterwhite
Mary Lyon Shotwell
Mary Alice Simmons
Laurine Skinner
Corobob Smith
Hazel Smith
Marjorie Smithson
Helen Mildred Speight
Grace Spencer
Kathryn Spruill
Marjorie Stanfield
Ida Lee Stevenson
Mary Elizabeth Stokes
Elizabeth Stubbs
Magdalene Suggs
Nellie Sulton
Georgia Taylor
Catherine Thompson
Mary Evelyn Thompson
Ruth Todd
Elizabeth Tolson
Neta Lee Townsend
Geraldine Tyson
Katy Iris Vinson
Janet Walker
Lucille Waller
Irma M. Walter
Annie Mae Ward
Louise Warren
Nannie Wheless
Edna Whitty
Christine Williams
Clara Williams
Irma Dell Williams
Sudie Bell Williamson
Sara Windley
Susie Woodruff
Frances Woolard
Mable Worley
Marie Worthington
Woodrow Wooten
Aaron G. Williamson
Alton Whitley
James Caswell Vincent
A. B. Uzzle
Thomas Upton, Jr.
Leroy Gaylor
G. M. Stoked
Frank Spain
Joseph Smith, Jr.
Gherman Smith
Elmer L. Smith
David Sanders
Lester Riderhour
Howard M. Perkins
Sherman Odham
Norwood Northcutt
Allan Moore
Charler J. McClees
Clifford Madrin
Booster Lindsey
Jack Kittrell
Charles Selby Jones
John Eley Jenkins
Ray Hassell
Ben Harris
Gus Forbes
Frances B. Ferbee
James E. Evans
Nathan Epstein
Robert Page Edwards
Jack Dunn
Robert Dowd
Frederic Cox
Thad Carraway
Primrose Carpenter
Worth Chauncey Calfe
McAubrey Bynum
John A. Bullock
James Bedard
Roy Barrow
Allen Barbee
Wesley Bankston
James H. Allen

SENIOR NORMAL

Louise King
SENIOR NORMAL CLASS PRESIDENT

SENIOR NORMAL CLASS OFFICERS

FRANCES MONK
Vice President

ELMA JOYNER
Secretary

ANNA BROOKS MCGOUGAN
Treasurer

ELEANOR HAYNES
Mascot of "D" Class

Maribland Albritton
Kinston, N. C.

Grammar Grade

Poe Society '34, '35; Athletic Association '34; Y. W. C. A. '35.

Euphemia Allen
Wendell, N. C.

Grammar Grade

Emerson Society '33; Y. W. C. A.; Junior "Y" Cabinet.

Martha Bunn Arrington
Rocky Mount, N. C.

Primary Education

Y. W. C. A. '33, '35; Junior "Y" Cabinet '33, '34; Proctor '33, '34; Lanier Society '33, '35; Class Representative Student Government Association '33, '34.

Juanita Arthur
Princeton, N. C.

Primary Education

Eunice Atkinson
Kenly, N. C.

Primary Education

Poe Society; Athletic Association '34, '35; Y. W. C. A.; Johnston County Club, Vice President '35; Cheerio Club.

Hazel Baker
Snow Hill, N. C.

Grammar Grade

Emerson Society '33, '34, '35; Y. W. C. A.

Beulah Bardin
Tarboro, N. C.

Primary Education

Y. W. C. A. '33, '34; Junior Cabinet '33, '34; Lanier Society.

Lou Eloise Barefoot
Benson, N. C.

Primary Education

Poe Society '33, '34; Y. W. C. A. '34; Johnston County Club '33, '34, Treasurer '34.

Mary Elizabeth Barker
Trenton, N. C.

Grammar Grade

Emerson Society; Athletic Association '34, '35; Scribblers Club '34; Cheerio Club '34.

Nancy Rose Barnes
Four Oaks, N. C.

Primary Education

Poe Society '34, '35; Y. W. C. A. '34, '35.

Verdie Barrow
LaGrange, N. C.

Grammar Grade

Olivia Batts

Myrna Lee Bell
Rocky Mount, N. C.

Grammar Grade

Lanier Society '33, '34, '35; Y. W. C. A. '34, '35.

Rachel Bissett
Bailey, N. C.

Evelyn Bizzell
Kinston, N. C.

Grammar Grade

Lanier Society '35; Y. W. C. A. '34, '35; Proctor '34, '35.

Sarah P. Blue
Parkton, N. C.

Grammar Grade

Lanier Society '34.

Eloise Williford Bone
Rocky Mount, N. C.

Grammar Grade

Lanier Society, Secretary '34, '35; Glee Club '33, '34, '35; Y. W. C. A.; Junior Cabinet Y. W. C. A. '33, '34; Proctor '34, '35.

Mina Grey Boyette
Kenly, N. C.

Primary Education

Poe Society; Y. W. C. A.; Johnston County Club.

Sally Lee Brewer
Windsor, N. C.

Grammar Grade

Poe Society '34, '35.

Freda Britt
Seaboard, N. C.

Primary Education

Poe Society.

Eleanor Brown
Raeford, N. C.

Primary Education

Rosa Lee Bullock
Bethel, N. C.

Primary Education

Lanier Society '34, '35.

Ruth Carr
Teachy, N. C.

Grammar Grade

Mollie Bryan Cartwright
Bath, N. C.

Grammar Grade

Poe Society '34, '35.

Oleta B. Chamblee
Zebulon, N. C.

Primary Education

Woman's Athletic Association; Y. W. C. A.; Proctor.

Mary Lee Chappell
Varina, N. C.

Primary Education

Poe Society; Proctor '34, '35.

Hadilene Coley
Stantonsburg, N. C.

Primary Education

Poe Society '34, '35, Marshal '35; Athletic Association '34, '35; Business Manager Athletic Association '35; Assistant Cheer Leader '35; Basketball Team '35; Glee Club '35; Cheerio Club '34.

Frances Corbett
Macclesfield, N. C.

Primary Education

Emerson Society '34, '35.

Hettie Belle Cox
Four Oaks, N. C.

Primary Education

Poe Society '34; Lanier Society '35; Y. W. C. A. '34, '35; Athletic Association '34.

Jewel Cozart
Greenville, N. C.

Primary Education

Town Girls Club '34, '35.

Annie Evelyn Crawley
Bellcross, N. C.

Grammar Grade

Lanier Society '34, '35; Cheerio Club '34.

Anna Virginia Credle
Lake Landing, N. C.

Primary Education

Emerson Society.

Mary E. Credle
Belhaven, N. C.

Grammar Grade

Poe Society '34, '35.

Lucille Creech
Pine Level, N. C.

Grammar Grade

Poe Society '34, '35; Johnston County Club '34, '35.

Lida Frances Dark
Mt. Vernon Springs, N. C.

Primary Education

Lanier Society '32, '33, '34, '35; Y. W. C. A. '34, '35.

Helen Davis
Goldsboro, N. C.

Primary Education

Poe Society '33, '35; Marshal '34, '35; Class Secretary '33, '34; Advertising Staff '34, '35.

Ethel L. Denning
Mt. Olive, N. C.

Grammar Grade

Athletic Association '34, '35

Minnie Leola Denning
Mt. Olive, N. C.

Primary Education

Athletic Association '34.

Mary Katherine Dixon
Burlington, N. C.

Grammar Grade

Virginia Intermont College '33; Athletic Association '33.

Ada Margueritte Dixon
Burlington, N. C.

Grammar Grade

Mary Nell Eaves
Henderson, N. C.

Primary Education

Y. W. C. A. '34, '35.

Chessie Edmondson
Tarboro, N. C.

Primary Education

Y. W. C. A. '33, '34; Lanier Society; *Teco Echo* Staff '34, '35.

Mary Inez Ellington
Ruffin, N. C.

Grammar Grade

Helen Lewis Eure
Gates, N. C.

Grammar Grade

Poe Society; Y. W. C. A.

Armatha Fowler
Tabor, N. C.

Primary Education

Poe Society.

Edith Glenn Fulghum
Halifax, N. C.

Grammar Grade

Emerson Society '34, '35; Y. W. C. A. '34, '35.

Margaret Fulton
Walnut Cove, N. C.

Primary Education

Poe Society '33, '35; Marshal '34, '35; Athletic Association '33, '35; Basketball '33, '35; Secretary Athletic Association '34, '35; Treasurer Student Government Association '34, '35.

Melrose Gardner
Dunn, N. C.

Primary Education

Lanier Society.

Floribelle Garner
New Port, N. C.

Carrie Gaynor
Battleboro, N. C.

Grammar Grade

Lanier Society; Cheerio Club.

Hazel Gaynor
Fountaio, N. C.

Elizabeth Gibson
Windsor, N. C.

Corrinne Goodyear
Lake View, S. C.

Primary Education

Emerson Society '31, '35; Glee Club '31.

Carrie Congleton Gray
Stokes, N. C.

Grammar Grade

Poe Society; Y. W. C. A.

Estelle Griggs
Morven, N. C.

Primary Education

Emerson Society '34, '35; Girls Glee Club '34, '35; Transfer Appalachian State Teachers College '32, '33.

Elizabeth Gurley
Fremont, N. C.

Primary Education

Y. W. C. A.; Lanier Society Treasurer '35; Proctor '34.

Beatrice Evelyn Hammond
Andrews, S. C.

Grammar Grade

Emerson Society; Y. W. C. A.; Junior Cabinet; Vice President "C" Class; Marshal '35; Business Staff Tecoan '35; Superlative '35.

Geneva Perry Harrell
Colerain, N. C.

Grammar Grade

Poe Society.

Virginia Harrington
Fairmont, N. C.

Grammar Grade

Emerson Society '34, '35; Young Women's Christian Association Choir '34.

Mary Frances Hedgepeth
Morehead City, N. C.

Primary Education

Lanier Society '31.

Julia Cleo Hildreth
Marshville, N. C.
Primary Education
Poe Society '33, '35; Young Women's Christian Association '33, '35.

Glenn Hill
Snow Hill, N. C.

Eva Hobbs
Clinton, N. C.

Thelma Holt
Princeton, N. C.
Grammar Grade
Lanier Society; Johnston County Club '34, '35.

Pauline Hooker
Aurora, N. C.
Primary Education

Jew Horne
Burgaw, N. C.
Primary Education
Poe Society '34, '35.

Hattie Hudgins
Sunbury, N. C.
Primary Education
Poe Society.

Margaret Humphrey
Saint Pauls, N. C.
Primary Education
Lanier Society; Y. W. A.

Dolores James
Parmele, N. C.
Primary Education
Emerson Society; Proctor '35.

Doris Jenkins
Robersonville, N. C.
Primary Education
Emerson Society '31, '35; Cheerio Club '34; Cheer Leader '34.

Lena Jenkins
Robersonville, N. C.
Primary Education
Emerson Society.

Lois Jernigan
Dunn, N. C
Grammar Grade
Y. W. C. A. '34, '35; Lanier Society '34, '35.

Elizabeth L. Johnson
Conway, N. C.

Primary Education

Lanier Society.

Mae Ellen Johnson
Benson, N. C.

Primary Education

Poe Society; Johnston County County Club '34, '35, President '35; Cheerio Club '34; Y. W. C. A. '35.

Annie Lee Jones
Vandemere, N. C.

Grammar Grade

Lanier Society '34, '35; Y. W. Choir '34, '35; Cheerio Club '34; Scribblers Club '34, '35; Circulation Manager *Teco Echo* '35; Class Budget Committee '34.

Carrie Jones
Sunbury, N. C.

Primary Education

Emerson Society '34, '35.

Elma Joyner
Denniston, Va.

Grammar Grade

Poe Society '34, '35; Y. W. C. A. '34, '35; Junior Cabinet '34; Scribblers Club Reporter '35; *Teco Echo* Staff, Circulation Manager; Class Secretary '35.

Alma Mae King
Sloop Point, N. C.

Primary Education

Y. W. C. A. '34, '35; Student Volunteer '34, '35; Poe Society '33, '34, '35.

Louise King
Littleton, N. C.

Grammar Grade

Class President '35; Y. W. C. A.; Lanier Society '34, '35.

Dorothy Kinlaw
Elizabethtown, N. C.

Grammar Grade

Emerson Society; Young Women's Christian Association; Athletic Association.

Mavis Kinlaw
Ayden, N. C.

Primary Education

Glee Club.

Sylvia Knowles
Columbia, N. C.

Lois Leake
Rich Square, N. C.

Grammar Grade

Emerson Society '34, '35; Y. W. C. A. '34, '35; Northampton County Club '34; Glee Club '34; Circulation Manager *Teco Echo* '35; Scribblers Club '34, '35.

Alma Bryant Lewis
Greenville, N. C.

Grammar Grade

Emerson Society '34, '35.

Frances Monk
Goldsboro, N. C.

Primary Education

Poe Society '33, '35; Marshal '34, '35; *Teco Echo* Reporter "C" Class '33, '34; Athletic Association '33, '34; Scribblers Club '33, '34; Vice President "D" Class '34, '35; Editorial Staff *Teco Echo* '33.

Mary Frances Mitchell
Snow Hill, N. C.

Grammar Grade

Cleo Elizabeth Lewis
Farmville, N. C.

Grammar Grade

Poe Society '33, '34, '35; Proctor '34, '35.

Eloise Lewis
Marshallberg, N. C.

Grammar Grade

Poe Society '34, '35; Y. W. C. A. '34, '35; Athletic Association '32.

Mavis Lewis
Roper, N. C.

Primary Education

Lanier Society '33; Y. W. C. A. '33.

Christine Lindsey
Lumberton, N. C.

Grammar Grade

Lanier Society '33; Cheerio Club '33; Athletic Association '33.

Louise Lowery
Trenton, N. C.

Grammar Grade

Athletic Association '33, '34.

Clara Mann
Jonesville, N. C.

Primary Education

Lanier Society.

Olivia Martin
High Point, N. C.

Dorothy Lawson Mattocks
Gillett, N. C.

Grammar Grade

W. C. U. N. C.; Emerson Society '34; Science Club '34.

Hazel Mayo
Jonesboro, N. C.

Primary Education

Poe Society.

Polly Melvin
Linden, N. C.

Primary Education

Y. W. C. A. '34, '35; Y. W. C. A. Senior Cabinet '34, '35; Lanier Society '34, '35; Glee Club '34, '35.

Hazel Monk
Farmville, N. C.

Grammar Grade

Vick Mozingo
Micro, N. C.

Primary Education

Poe Society '34, '35; Athletic Association '34, '35; Varsity Team '34, '35; Y. W. C. A. '34, '35.

Lucy McBride
Linden, N. C.

Anne Brooks McGougan
Tabor, N. C.

Primary Education

Lanier Society; Y. W. C. A.; President Columbus County Club '35; Class Treasurer '35.

Bessie Narron
Middlesex, N. C.

Primary Education

Poe Society '34, '35; Johnston County Club '34, '35; Y. W. C. A. Member '34.

Madie Cecelia Newsome
Harrellsville, N. C.

Primary Education

Poe Society; Y. W. C. A.

Lottie Moore
Kinston, N. C.

Grammar Grade

Lanier Society '33, '34; S. G. A. "D" Class Representative '34; College Glee Club '33, '34; Y. W. C. A. '33.

Jimmie McArthur
Clinton, N. C.

Grammar Grade

Poe Society '34, '35.

Elizabeth McCormick
Jonesboro, N. C.

Primary Education

Mabel McPhaul
Shannon, N. C.

Primary Education

Emerson Society.

Dorothy Newsome
Colerain, N. C.

Primary Education

Poe Society.

Hazel Lorene Overman
Wilmington, N. C.

Primary Education

Emerson Society; Class Cheer Leader '35.

Louise Owen
Clarkton, N. C.

Primary Education

Poe Society '34, '35; Y. W. C. A. '35.

Catherine Parker
Enfield, N. C.

Primary Education

Lanier Society '34, '35; Junior "Y" Cabinet '34; Y. W. C. A. '34; Cheerio Club '34.

Ernestine Parker
Gates, N. C.

Grammar Grade

Poe Society; Y. W. C. A.

Gertrude Parker
Trenton, N. C.

Primary Education

Ophelia Pearce
Castalia, N. C.

Grammar Grade

Marietta Peele
Kenly, N. C.

Primary Education

Poe Society '34, '35; Y. W. C. A. '34, '35; Junior "Y" Cabinet '34.

Reba Pickett
Kenansville, N. C.

Grammar Grade

Rebecca Pitt
Pinetops, N. C.

Primary Education

Emerson Society.

Louise Potter
Cash Corner, N. C.

Primary Education

Poe Society '34, '35; Y. W. C. A. '35.

Allie Prevatt
Lumberton, N. C.

Grammar Grade

Viola Price
Scotland Neck, N. C.

Grammar Grade

Emerson Society; Y. W. Choir '34.

Rebecca Davis Pridgen
Elm City, N. C.

Grammar Grade

Lanier Society Marshal '34, '35; Glee Club '34, '35; Y. W. C. A. Junior Cabinet '33, '34; House President '34, '35; Student Government Association '34, '35.

Flora Privette
Candor, N. C.

Grammar Grade

Emerson Society '34, '35; Y. W. C. A. '34, '35; Athletic Association '34, '35.

Mavis Elizabeth Proctor
Rocky Mount, N. C.

Primary Education

Lanier Society; Y. W. C. A.

Lucile Raines
Princeton, N. C.

Primary Education

Treva Reynolds
Clinton, N. C.

Grammar Grade

Lanier Society; Tecoan Representative '33, '34.

Mary Louise Robertson
Zebulon, N. C.

Primary Education

Emerson Society.

Minnie Miriam Ross
Aurora, N. C.

Grammar Grade

Poe Society '34, '35; Y. W. C. A. '34, '35.

Elizabeth Rountree
Gates, N. C.

Primary Education

Poe Society; Y. W. C. A.

Esther Royster
Bullock, N. C.

Primary Education

Lanier Society '33, '34; Y. W. C. A. '34; Granville County Club '34.

Merle Sasser
Goldsboro, N. C.

Primary Education

Poe Society '34, '35, Treasurer '35; Circulation Manager *Teco Echo* '35; Athletic Association '34, '35; Cheerio Club '34.

Jane Evelyn Sessoms
Colerain, N. C.

Primary Education

Poe Society '33, '34.

Lee Ella Sessoms
Roseboro, N. C.

Grammar Grade

Poe Society '34, '35.

Kathryn Eugenia Shute
Kinston, N. C.

Grammar Grade

Poe Society '34, '35; Glee Club '34.

Viola Smith
Goldsboro, N. C.
Grammar Grade
Lanier Society '33; Town Girls Club, Secretary-Treasurer, '34, '35.

Kathleen Smith
Vanceboro, N. C.
Primary Education

Margarette Stephenson
Benson, N. C.
Primary Education
Poe Society; Johnston County Club '34, '35; Cheerio Club '34.

Hadie Strader
Belews Creek, N. C.

Annie Mae Strickland
Bailey, N. C.
Primary Education
Poe Society.

Elma Strickland
Clinton, N. C.

Helen Strickland
Nashville, N. C.
Primary Education

Jackie Strickland
Four Oaks, N. C.
Primary Education

Mary Della Strickland
Clinton, N. C.

Ruth Strickland
Elm City, N. C.
Primary Education
Lanier Society; Proctor '35.

Julia Foxe Stringfield
Fayetteville, N. C.
Grammar Grade
Lanier Society '33, '34; Athletic Association '33; Cheerio Club '33.

Henrietta Swinson
Mount Olive, N. C.
Grammar Grade

Ina Tatum
Elizabethtown, N. C.

Grammar Grade

Emerson Society '33, '34, '35; Y. W. C. A. '33, '34, '35.

Jennie G. Taylor
Williamston, N. C.

Primary Education

President Junior Normal Class '34; Associate Editor *Teco Echo* '35; Emerson Society '34, '35.

Katie Jane Taylor
Richlands, N. C.

Grammar Grade

Atlantic Christian College '33, '34; Hesperian Society.

Rebecca Jean Taylor
Sea Level, N. C.

Primary Education

Poe Society.

Frances Tew
Clinton, N. C.

Grammar Grade

Town Student Association.

Margaret Thigpen
Greenville, N. C.

Grammar Grade

Town Girls Club '34, '35.

Annie Ava Turnage
Snow Hill, N. C.

Grammar Grade

Emerson Society; Y. W. C. A. '34, '35; Athletic Association '34, '35; Tennis Club '35.

Alice Pauline Tyndall
Kinston, N. C.

Grammar Grade

Poe Society '34, '35.

Mary Hazel Tyson
Ayden, N. C.

Primary Education

Ann Vinson

Billie Vogler
Wendell, N. C.

Grammar Grade

Y. W. C. A. '34, '35; Lanier Society '34, '35; *Teco Echo* Staff, Advertising Manager '35; Scribblers Club '34; Cheerio Club '34.

Elizabeth E. Wagner
Warrenton, N. C.

Primary Education

Poe Society '34, '35; Y. W. C. A. '34, '35.

Margaret S. Walker
Hillsboro, N. C.

Grammar Grade

Poe Society '33, '34, '35; Y. W. C. A. '34, '35; Junior "Y" Cabinet '34.

Sue Allen Warren
Dunn, N. C.

Primary Education

Emerson Society; Y. W. C. A. '34; Cherrio Club '34; Scribblers Club '34.

Margaret Watson
Severn, N. C.

Primary Education

Northampton County Club '33, '34; Lanier Society.

Florence Gore Wells
Delco, N. C.

Primary Education

Poe Society '33, '34; Y. W. C. A. '34.

Blanche White
Powellsville, N. C.

Primary Education

Tecu Echo, Circulation Manager '34; Tecoan, "D" Class Representative; Poe Society '33, '34, Critic '34.

Sara White
Windsor, N. C.

Primary Education

Emerson Society; Class Cheer Leader '34.

Isabel W. Whitehurst
Greenville, N. C.

Grammar Grade

Town Girls Club; Lanier Society; Womans Athletic Association.

Mildred Williamson
Clinton, N. C.

Ernestine Willis
St. Pauls, N. C.

Grammar Grade

Alma Winslow
Edenton, N. C.

Grammar Grade

Lanier Society '34, '35; Junior Y. W. C. A. Cabinet '34; Y. W. C. A. Choir '34; Y. W. C. A. '34, '35.

Tillie M. Woolard
Washington, N. C.

Grammar Grade

Poe Society; Y. W. C. A.

Not Photographed

Virginia S. Akers
Roanoke Rapids, N. C.

Primary Normal

Emerson Society; Glee Club '33, '34; Y. W. C. A.; Marshal '34; Budget Committee.

Elizabeth Boyette
Kenly, N. C.

Two Year Primary

Poe Society; Johnston County Club; Secretary Johnston County Club '35.

Margaret Cameron
Roanoke Rapids, N. C.

Grammar Grade

Poe Society '34, '35; Y. W. C. A. '34.

Christeen Fowler
Zebulon, N. C.

Two Year Primary

Emerson Society.

Marjorie B. Jordan
Cary, N. C.

Two Year Primary

Athletic Association '34.

Hazel E. Tart
Dunn, N. C.

Primary Normal

Poe Society '34, '35; Y W. C. A. '34, '35.

Elsie Louise Windham
Greenville, N. C.

Grammar Grade

Lillian Womble
Lillington, N. C.

Primary Education

Lanier Society '33.

Irene Worthington
Winterville, N. C.

Grammar Grade

Lanier Society.

SENIOR NORMAL CLASS HISTORY

DURING the age of chivalry the greatest ambition of the youth was to become a worthy knight, the greatest symbol of honor, justice, truth and bravery. To become a knight was very difficult and years of preparation were necessary. Young men received their first training at home; then they were apprenticed to a knight. To live with a knight was to be a page and after the duties of a page were met the page became a squire, after the squire was deemed worthy of the honor he was dubbed a knight, the highest rank of honor. The duties of King Arthur's knights was to search for the Holy Grail.

The training of young men and women may be compared to that of knighthood. From the home training to that of College preparation in bravery, high ideals, ambition and on to success. Chivalry is dead, but the spirit goes on and on into the open hearts.

Period I

In 1933 Sir Education sent out knights into the world calling unto young men and women to enter the Castle, East Carolina Teachers College, Greenville, North Carolina, and work to fill the places of the outgoing knights. In order to distinguish these newcomers from other pages at the Castle, they were known as Pages "C."

On the day of registration they were given their duties under Commander English, History and similar degrees. The young ambitious pages set to work with the determination of soon becoming a squire.

A leader was necessary, and after many hours of testing it was found that Page Jennie Green Taylor was most fit for the position.

Feasting and frolicking together with work made the pages more gentle, friendly, and courteous. Many occasions furnished these pleasures.

Soon came Sir Initiation calling the pages to foin the orders of honor, the Order of Lanier, the Poes, or the Emersons. Great was the excitement with which the pages underwent in becoming members of these different orders.

Many of the pages suffered from homesickness, and love sickness and gave up their brave determination and became builders of homes all their own.

On and on the pages worked and as time drew high many pages were given titles of "Members of Student Council," "Members of Y. W. C. A. Cabinet," "Marshal," and the like.

Sir Education called the members of his knighthood together and dubbed the squires as knights into his knighthood, which gave the pages much encouragement. And to the pages he said, "You must go on the errand, Vacation, and when this mission is fulfilled you must return again to the Castle and continue your acts of bravery."

Period II

On September 27, 1934 the errand had been accomplished and Pages "C" returned and were given the name Squire "D" for they had served one year in Sir Education's Kingdom.

A new leader was necessary and Squire Louise King was given the place.

Soon the testing time came and each squire was sent on the errand "Examinations" was accomplished which brings forth the time for the dubbing of the squires into knighthood. Long has been the time, and rough has been the way, but now beyond the battle lies success.

Period III

The year 1935 brought on its June day friends and relatives of the many squires to see them march in their festive robes to the chapel of the Castle. The noblest and best of all the knights, Sir Knight Meadows, was master of ceremonies. He called before him the worthy squires and presented each with a glittering word, a diploma, pronouncing him a Knight of Sir Education's Kingdom. In the Land of America the Knights went forth in search of Life and Happiness. In the heart of each stands the motto, "The Past Forever Gone, the Future Still Our Own."

RUTH STRICKLAND.

SENIOR NORMAL CLASS LAST WILL AND TESTAMENT

State of North Carolina
County of Pitt
Town of Greenville
} East Carolina Teachers College

We the members of the 1935 Senior Normal Class of the aforesaid state and county, being of sound health and balanced mentality and realizing that our days of friendship and training at East Carolina Teachers College are near an end, do hereby make our Last Will and Testament:

Item I

To the school as a whole we bequeath all our intellectual attainment, originality, and personality, and our eternal allegiance and loyalty.

Item II

To the faculty, the members of which have toiled so patiently with us through our many trials, we bequeath the empty seats to be filled with our successors, trusting they will measure up to our standard of pulchritude and I. Q.

Item III

To our parents and friends through whose patient endeavor and kind consideration we have at last attained our college goal, we dedicate our love, sincerely hoping that we, by the achievements of our future lives may be able to reward them most graciously for their contribution to our success.

Item IV

To the Junior Normal Class who will take our places, we leave with the most unimaginable pleasures:

1. All rights and privileges which they will acquire as "D."
2. The pleasure of Practice Teaching made pleasurable by the many criticisms bestowed upon one by the critic teacher.
3. The book, *History of North Carolina*, by Conner taught by Miss Davis.
4. Special permission to use the top stairs in Austin Building, Campus Building steps and between Library stacks for such purposes as several of our members have seen fit to use them.

Signed, sealed and declared by the Senior Normal Class on the third day of June in the year of our Lord one thousand nine hundred thirty-five.

Ann Brooks McGougan, *Testatrix*.

Witnesses:

Elizabeth Rountree
Elizabeth Gurley

SENIOR NORMAL CLASS PROPHECY

Last night as I passed the fountain on my way to the Campus Building someone called to me. Turning quickly, I was about to answer when I realized that there was no one there; so, thinking that I must have been mistaken, I was about to continue on my way when the call came again, this time more distinctly—and, strangely, it seemed to come from the very center of the fountain. In bewilderment I stood there until the call came again, and I saw to my utter amazement, that it was the old frog on top of the fountain who was speaking.

"Wait," he commanded.

"But I have not time," I replied.

"Time, My dear, What do you know of time? Take a moment to stay with me and I will give you a glimpse of time—of the future. Whose future would you know?"

"My classmates', if you please," I replied.

"Then," he said, "Look into the pool and you will see your classmates as they will be in 1945."

I looked and saw that:

Many of the girls are still in Greenville. Ernestine Parker is critic teacher in the fifth grade at the Training School. Julia Hildreth is also in the Training School, taking the place of Miss Thomas, who married the year we graduated. Irene Worthington is holding the position formerly held by the beloved Sara Sommerville. Her assistant is Olivia Martin. Christine Fowler designed the new Men's Dorm at E. C. T. C. of which Mary Credle is House Mother and Virginia Ellis, Lida Frances Dark, and Annie Crawley are maids. The old Co-ed Hut is being used by Madie Newsome for her pressing club, in which she employs Allie Prevatt, Sara Blue, Rebecca Pitt, and Arlene Parker. Orphelia Pierce, Rachel Bissette, and Elizabeth Boyette are the official inspectors for bedbugs and, Evelyn Bizzelle is custodian of the smoking room. Frances Monk operates a non-stop air line to Wake Forest. Jewel Cozart, Mildred Faulk, and Hettie Bell Cox are pilots. Her most frequent passengers are Estelle Griggs and Julia Stringfield, who, by the way, is feeling very Jolly these days. Rebecca Pridgen and Myrna Lee Bell are still at E. C. T. C. competing for the attentions of Dr. Flanagan, but he is true to his only love, a former student.

And speaking of Kathryn Shute—hers is the haunting blues voice which comes to you every night over the NBC network through the courtesy of the R. J. Reynolds Co.

Virginia Harrington, Geneva Harrell, Virginia Hoffman, and Eva Hobbs have organized a 4-H Club all their own, only nobody can devise its purpose.

Hollywood! The city of broken hearts and E. C. T. C. GIRLS! Ada Hearne is directing our two Co-eds in a film called, "Too Many Women" in which William May and Hosea Ellsworth, the boys, are co-starring. Mildred Williamson is leading lady and Lucille Creech, Margaret Whitehurst, Mavis Lewis, and Glynn Hill are in a mob scene. "Sally" Johnson, Marguerite Dixon, Mary Nell Eaves, and Vick Mozingo are playing with Jew Horne and Her Jazz Harmony Gals out at Malibu Beach. Dolores James is running a Hollywood beauty parlor and Lois Jernigan is running her mouth. In the beauty parlor Helen Eure designs eyebrows, Madeline Davenport makes wigs, and Floribelle Garner paints artificial toe nails.

Elizabeth Rountree and Esther Royster have compiled a dictionary so far superior to Webster's that Noah's Unabridged now sells for 33⅓c the copy.

It is inevitable that some—quite a few—of the girls should be married. Here are Helen Davis (Mrs. Robert Musgrave); Hadilene Coley with Elliott, Jr.; Lottie Moore, the wife of a Kinston groceryman; Virginia Akers and Sara White—both surrounded by a gang of red-headed youngsters; Oleta Chamberlee, the wife of a crooner (could there be a worse fate?)! Eniee Atkinson, Mrs. Willard; Hazel Mayo, whose husband sells autos; Hazel Monk and her Yankee husband; and Lois Leake in Oklahoma (Be it ever so humble there's no place like Oklahoma). Gertrude Parker is no longer "Baby" for there are now several little "Babies." Louise King and her dignified hubby are the social leaders as well as the "salt of the earth" it Littleton, where they are often seen places with Edith Glynn Gulghum and her fiancé, a successful broker in Tillery, N. C. Minnie has been married for years, and Jackie Strickland is, of course, Mrs. C. O. Margarette Stephenson is Mrs. Paul Somebody and Viola Smith is Mrs. J. A. Stanley. But little Margie Savage has 'em all beat. She has already had eight husbands and is reported by Lucille Raines, the gossiper of the nation, to be engaged again. Her divorces have all been handled by the firm of Mary Louise Robertson and Mary Louise Robertson.

But Mary Lib Barker sought for years to obtain a MRS., and, having failed completely, is at Carolina working on a M.A.

Dorothy Newsome and Isabelle Whitehurst are instructors in the art of Gum Chewing at Euphemia Allen's Old Maid's Home, where Mabel McPhaul, Lilly Merle Matthews, and Eleanor Strickland teach toe dancing. Among our representatives at Allen's are: Elsie Windham, Jimmy McArthur, Flora Privett, Katie Jane Taylor, Ida Townsend, Rosa Lee Bullock, and Bessie Narron.

Blanche White, Vilmer Hooper, and Ernestine Willis teach in Hoid (Hyde) County, but Margaret Walker and Annie Turnage are professors at Columbia, where Armatha Fowler and Ethel and Leola Denning are assisting the Dr. Thorndike in his experiments on potato bugs. Bille Vogler is now occupying the seat of Applied Psychology at Columbia, but it is hoped that she will soon accept the seat of applied electricity at Sing Sing.

Annie Lee Jones isn't exactly teaching, she is just training fleas and gnats for Barnum and Bailey. With the same company are: "Cat" Parker, a tight rope walker; Alma King, a fortune teller; and Reba Pickett, known as the girl on the flying trapeze. Ruth and Sara Carr are billed in a twin sister act except they ain't.

I see in a newspaper that Mary Della Strickland is champion roller skater, Lula Eby is a parachute jumper, the Groce twins tied in the hundred yard dash, and Frances Corbitt is the greatest tiddly-winks referee in the world. At present she is refereeing a championship game between Lou Eloise Barefoot and Freda Britt. Mary Hoover Barnes recently crossed the Atlantic in a rowboat, and Ann Brooks McGougan is a deep sea diver of note. Carrie Gaynor's eyes stare at us from a Mabelline ad, Ruby Branch's from a "Believe It Or Not" section, and "Bea" Hammond's from behind horn-rimmed spectacles. Mina Grey Boyette and Margaret Watson, kidnapping of Mary Hazel Tyson, a storming evangelist.

Chessie Edmunson is Dean of Women at Vassar, where "Gooder" Fulton coaches athletics.

Dorothy Kinlaw and Alma Winslow are missionaries to the South Sea Islands. Hazel Overman expects to sail on the *U. S. S. Plutarch* (of which Martha Bunn Arrington is skipper) and join them there. Hazel Baker, "Du" Bardin, and "Lib" Gurley are conducting tent revivals in Central Africa. Mollie Cartwright, Rebecca Pitt, Lucy McBride, and Lillian Womble take up collection while Eloise Bone sings tenor and Louise Owen and Inez Ellington sing bass. This is for the purpose of scaring the savages into submission.

Dr. Ruth Strickland and Dr. Mavis Proctor are employed at Dix Hill, where Jane and Lee Ella Sessoms inspect apricots. All inferior qualities found are sent to E. C. T. C. Members of the E. C. T. C. Alumnae Association of Dix Hill inmates are: Rebecca Taylor, Hazel Gaynor, Carrie Grey, Margaret Thigpen, and Kathleen Smith. Rebecca Taylor is president of this chapter. In the ward for the deaf is Mattie Moye Gaylord. No, it isn't deaf. It is just that here her incessant talking can't bother anyone.

Margaret Cameron and Florence Wells are owners of "Dancawile" a night club managed by Elizabeth Wagner. Alice Tyndall, Frances Hedgepeth, Carrie Jones, Alma Lewis, and Thelma Holt are Dime-a-Dance girls. Nancy Rose Barnes, Hazel Tyndall, Christine Lindsey, Margaret Humphery, Verdie Barrow, and Annie Mae Strickland are the Noramora sextet, which is far superior to the the old Floradora. However, it is Hattie Hudgins who has made the club famous with her fan and scarf dances.

Under the Dome I see Louise Lowery (She learned about government from Beecher, and Louise Potter). They aren't senators—just pages.

Marietta Peele pilots a peanut stand in Pitt County. She sells the nuts to Sylvia Knowles and Cleo Lewis, who use them in the cross country races in which Mavis Kinlaw, Doris Jenkins, and Mary compete. The prizes are awarded by Ina Tatum, a famous prima donna.

Jennie Green Taylor and Merle Sasser, old maids that they are, are in Timbuctu explaining the Einstein theory to the natives. Hazel Tart is in a bakery in the same city.

Helen Strickland is an auctioneer. She always SINGS the "Going, Going, Gone."

Marihland Albritton was the belle of the recent "Blows Arts Ball," which she attended in company with her old pals, Elma Joyner and Sallie Lee Brewer, who have gone Bohemian.

Treva Reynolds, Melrose Gardner, and Polly Melvin are sitting alone together in the middle of the Sahara desert eating their words.

Just as I saw myself in the pool the frog jumped in, causing ripples in the water. When the ripples had died away I could see nothing but my own reflection in the pool. Looking up I saw the old frog in exactly the place in which he had sat for years. . . .

SUE WARREN, *Prophet.*

JUNIOR NORMAL

REBECCA LANE
Junior Normal, Class Mascot

COLORS: *Lavender and White* FLOWER: *Pink Rose Bud*

MOTTO: *"To strive, to seek, to find but not to yield"*

JUNIOR NORMAL CLASS OFFICERS

Eleanor W. Taylor	*President*
Mildred Fuller	*Vice President*
Carolyn Richardson	*Secretary*
Billy Williams	*Treasurer*

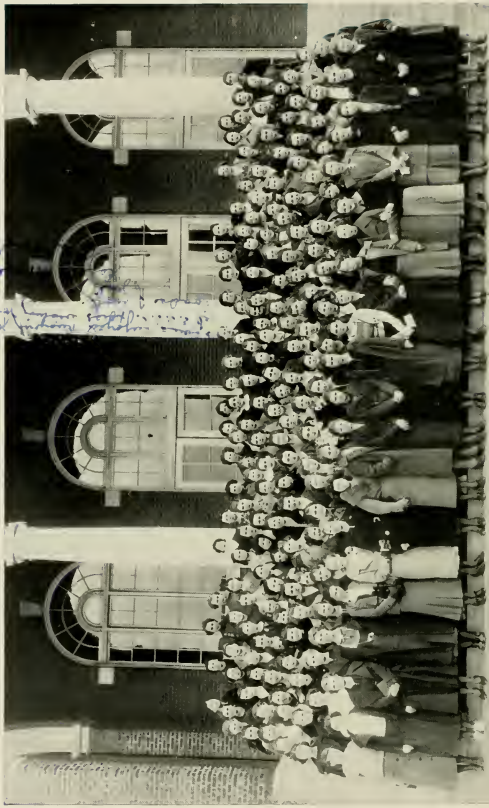

JUNIOR NORMAL CLASS

JUNIOR NORMAL CLASS ROLL

Mary Sue Abernathy
Estelle Adams
Marguerite Asbell
Marie Asbell
Ella Turner Atkins
Leone Baker
Mary Banks
Hazel Barbee
Ruth Bardin
Clarice Barnes
Virginia Barnes
Rachel Bass
Bernice Belch
Emma Benson
Mary Lillie Best
Rachel Bissette
Wilson Blalock
Gladys Bowen
Frances Boyd
Mary Hoover Boyd
Helen Bradshaw
Roberta Brantley
Annie Lee Britt
Hazel Britt
Lina Rose Britt
Louise Britt
Mary Britt
Margaret Brown
Berleen Bryant
Thelma Bryant
Mary Louise Burton
Catsey Truitt Butler
Willie Ray Bynum
Erma Cobbs
Minnie Grey Card
Sarah Carroway
Frances Carter
Bettie Castelloe
Louise Cates
Frances Chamblee
Frances Chandler
Charleen Chason
Lena Collie
Dorthula Connor
Louise Corbett
Doris Couch
Janie Cox
Frances Creech
Helen Critcher
Lucille Crocher
Agnes Cullither
Geraldine Daniels
Lydia Daniels
Effie Moore Darden
Alean Davis
Juanita Davis
Ruth Davis
Elizabeth Dixon
Dela Maye Everette
Alleyne Faucette
Dixie Fulton
Mary Foscue
Julia Fowler
Mildred Fuller
Flora Bell Garner
Annie Gaskill
Julia Gaylord
Louise Gooch
Mary Frances Green
Janet Griffin
Margaret Griggs
Betsy Grubb
Ida Kay Hair
Rosie Hairr
Lula Hall
Josie Ward Hall
Mildred Hamilton
Mary Helen Hammond
Eleanor Hardee
Marie Hargett
Mary Elizabeth Harget
Dellas Harris
Mary Louise Harris
Annie Lee Hawks
Betty Hayward
Ada Hearn
Marlyn Henderson
Betty Herrin
Frances Hester
Eloise Hester
Helen High
Thelma High
Susie Height
Hattie Hilburn
Margaret Hilburn
Anna Bell Hill
Hazel Hill
Marian Hill
Marie Holmes
Thelma Holt
Lula Holton
Rachel Hoover
Josephine House
Elizabeth Howard
Margaret Humphrey
Elizabeth James
Cristine Jernigan
Ella Johnson
Charlotte Johnson
Ellis Jones
Marjorie Jordan
Elizabeth Keel
Margaret Kelly
Betty Lane
Ella Mollie Langston
Auline Lanier
Kathleen Lassiter
Mildred Lassiter
Sara Laughlin
Zazelle Laughlin
Lottie Lawrence
Charlotte Grey Lee
Mayo Lee
Mary Lennon
Betty Ruth Leonard
Ruby Leonard
Alma Lewis
Kathryne Lewis
Margaret W. Lewis
Olive Grey Lewis
Reva Lewis
Marjorie Lloyd
Mary Elizabeth Love
Ruby Lucas
Lois Lynch
Emma Mallard
Eula Mason
Elsie Maynard
Mildred Mayo
Mildred Meadows
Edna Mobley
Ophelia Montague
Marie Moore
Edith Morgan
Ziba Helen Morgan
Elizabeth Morris
Margaret Mullin
Julia Murphey
Emma Murrey
Lucy McBride
Carolyne McGee
Mary Carson McGee
Loraine McLamb
Lucy McLawhon
Melba Nobles
Jean O'Neil
Erma Poke
Etheline Parker
Frances Parrish
Ophilia Pearce
Elizabeth Pebbelas
Grace Pelt
Mary Lee Penny
Ernestine Penny
Vivian Perry
Julia Maye Peterson
Henrietta Piahard
Sally Proctor
Doris Quinn
Irene Renfroe
Christine Reynolds
Sarah Rhyan
Carolyne Riddick
Caroline Richardson
Charlotte Roberts
Olive Robertson
Faye Rowel
Margaret Rudiojll
Louise Sanderson
Bertie Lee Sawyer
Cornelia Scott
Virginia Shinder
Elizabeth Singatary
Doris Smith
Dorothy Smith
Eloise Smith
Eunice Smith
Frances Smith
Grace Smith
Verline Smith
Myra Southerland
Texas Sowers
Beryl Stallings
Ida Bella Stocks
Georgia Strickland
Roxie Suit
Lois Summerill
Blanche Swinson
Ruby Sikes
Ella Taylor
Eleanor Taylor
Hilda Taylor
Madeline Taylor
Flora Teague
Lewellyn Thornton
Ruth Truslon
Dorothy Viverette
Anna Wade
Anne Wade
Maywood Wagner
Clara Ward
Estella Ward
Rebecca Watson
Majorie West
Priscilla West
Louise Whaley
Eloise Whitehurst
Marie Whitehurst
Pattie Whitehurst
Iner Whitber
Hazel Wilkerson
Billy Williams
Evelyne Williams
Helen Wilson
Edna Worly
Clara Worthington
Sara Lee Yates
Rowan Yearger
Martha Yelverton
Hazel Young
Marjorie Youngblood
Ollie White

BOOK III

ORGANIZATIONS

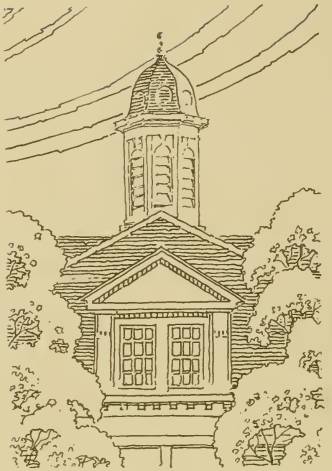

ATHLETICS

GIRLS ATHLETIC ASSOCIATION

Mary Ella Bunn	*President*
Elizabeth Keith	*Vice President*
Margaret Fulton	*Secretary*
Hadilene Coley	*Business Manager*

Girls Athletic Association

I enjoyed our econo
class a lot. Maybe
we will have more
together next yea
Just,
Helen Wil

Girls Basketball Team

VARSITY CLUB

Miss Jayne Crider

[illegible] Matris

Miss [illegible] Hunter

Theo [illegible]

Troy Burnette

Howard Waldrop

Paul Bower

"Runt Bostic

Jack Barrett

[illegible]

W. C. Jacey

ORGANIZATIONS

STUDENT GOVERNMENT ASSOCIATION

Frances Newsom ..... *President*

Lucy LeRoy ..... *Vice President*

Ethel Vick ..... *Secretary*

Margaret Fulton ..... *Treasurer*

Janie Outland ..... *Chairman of Campus Committee*

Melba O'Brien ..... *President of Y. W. C. A.*

Clyde Morton ..... *Editor of Teco Echo*

Thelma Peele ..... *Senior Class Representative*

Margaret Martin ..... *Junior Class Representative*

Nola Walters ..... *Sophomore Class Representative*

Elizabeth Copeland ..... *Freshman Class Representative*

Lottie Moore ..... *Senior Normal Class Representative*

Josie Hall ..... *Junior Normal Class Representative*

Ellen Jenkins ..... *House President Wilson Hall*

Katie Lee Johnson ..... *House President Wilson Hall*

Lou Pitts ..... *House President Jarvis Hall*

Frances Maness ..... *House President Jarvis Hall*

Minnie Margaret Gorham ..... *House President Fleming Hall*

Rebecca Pridgen ..... *House President Fleming Hall*

Hattie Pearl Mallard ..... *House President Cotton Hall*

Rachel Hurst ..... *House President Cotton Hall*

Frances Bowen ..... *House President Cotton Hall*

Margaret Bostic ..... *Town Girls' Representative*

FRANCES NEWSOM
Littleton, N. C.
President Student Government Association

STUDENT GOVERNMENT COUNCIL

Lucy LeRoy
Ethel Vick
Margaret Fulton
Janie Outland
Melba O'Brien
Clyde Morton
Thelma Peele
Margaret Martin
Nola Walters
Elizabeth Copeland
Lottie Moore
Josie Hall

STUDENT GOVERNMENT COUNCIL

Ellen Jenkins
Katie Lee Johnson
Lou Pitts
Frances Maness
Minnie Margaret Gorham
Rebecca Pridgen
Hattie Pearl Mallard
Rachel Hurst
Frances Bowen
Margaret Bostic

MELBA O'BRIEN
Leaksville, N. C.
President Y. W. C. A.

Y. W. C. A. CABINET

Frances Watson ..... *Vice President*
Margaret Martin ..... *Secretary*
Hattie Pearl Mallard ..... *Treasurer*
Mary Frances Holland ..... *World Fellowship*
Polly Melvin ..... *Religious Education*
Margaret Norman ..... *Social*
Mae McFarland ..... *Publicity*
Jean Thomas ..... *Social Service*
Katherine Wallace ..... *Morning Watch*
Frances Newsom ..... *Ex Officio*
Edith Marslender ..... *Music*
Ruth Henderson ..... *Teco Echo Reporter*

Junior "Y" Cabinet

Glee Club

Delta Omicron Sigma

Primary Club

CLYDE MORTON
Editor

TECO ECHO
EDITORIAL STAFF

JENNIE GREEN TAYLOR	*Managing Editor*
GEORGE WILLARD	*Sports Editor*
MALENE GRANT	*Assistant Editor*
ISA COSTEN GRANT	*Assistant Editor*
HELEN BOOMER	*Assistant Editor*
CAROLYN BRINKLEY	*Assistant Editor*
MARTHA TEAL	*Alumnae Reporter*
ELMA JOYNER	*Circulation Manager*
BLANCHE WHITE	*Circulation Manager*
ANNIE LEE JONES	*Circulation Manager*
FRANCES EDGERTON	*Circulation Manager*

Frank, I wish you the very best luck always. Knowing has been a privilege + pleasure, + I hope we both be back next year. Your friend, GEORGE - Raleigh

TECO ECHO
BUSINESS STAFF

Chessie Edmundson	*Advertising Manager*
Josephine Ranes	*Advertising Manager*
Cynthia Etheridge	*Circulation Manager*
Helen J. Taylor	*Circulation Manager*
Merle Sasser	*Circulation Manager*
Lois Leake	*Circulation Manager*
Mary Alice Starr	*Advertising Manager*
Elizabeth Wilson	*Advertising Manager*
Billie Vogler	*Advertising Manager*
Jewel Cole	*Advertising Manager*
Helen Davis	*Advertising Manager*

Dorothy Hooks
Business Manager

EMERSON SOCIETY

OFFICERS

Elizabeth Davis	*President*
Elizabeth Wilson	*Vice President*
Jean Tate	*Secretary*
Norma Melvin	*Treasurer*

EMERSON SOCIETY SONG

Tune: "Clayton's Grand March"

Oh, Emerson, Society,
Dear old White and Blue!
For you our hearts beat merrily
As we sing this song to you.
For when we see our colors there,
Blue and White, everywhere,
We know that they mean only you,
And all you hold so true.
So here we are the Emersons,
Boosting for our clan.
Oh, Emerson! Oh, Emerson!
For you we will always stand!

POE SOCIETY

OFFICERS

Carolyn Brinkley	*President*
Elizabeth Dixon Johnson	*Vice President*
Elizabeth Carswell	*Secretary*
Merle Sasser	*Treasurer*

POE SOCIETY SONG

Oh, Edgar! Oh, Edgar Allan!
We are the Edgar Allan Poes.
We are the society,
Choice and picked variety.
Oh, Edgar! Oh, Edgar Allan!
We are the Edgar Allan Poes.
March on!—March on!
Beneath the red and white,
For we will conquer all our foes,
And we're sure to win in every fight.

LANIER OFFICERS

OFFICERS

Janice Jenkins	*President*
Louise James	*Vice President*
Eloise Bone	*Secretary*
Elizabeth Gurley	*Treasurer*

Frank, I surely have enjoyed having classes with you. Forget this solemn picture, but don't forget "W. D. Rogers" Wilson, F. C.

LANIER SOCIETY SONG

Tune: "On the Mall"

Let us sing a song of praise to our Society,
Hail to thee, O Sidney Lanier!
Loyal members ever proving your sobriety,
Though our fun to us will e'er be dear.
Then let us to our banner each a tribute pay—
Let us ever our motto uphold,
Always faithful, true, and loyal to thee, night and day,
Hurrah for the Green and Gold!

KATHERINE HINSON
Kinston, N. C.
Chief Marshal, Lanier Society

LANIER SOCIETY MARSHALS

Janice Jenkins

Rebecca Pridgen

Ellen Jenkins

Clara Mae Martin

Rachel Stone

Emerson Society Marshals

Beatrice Hammond

Thelma Peele

Virginia Akers

Jean Thomas

Eloise Burch

Poe Society Marshals

Frances Monk

Helen Davis

Margaret Fulton

Hadilene Coley

Jewel Cole

BOOK IV

FEATURES

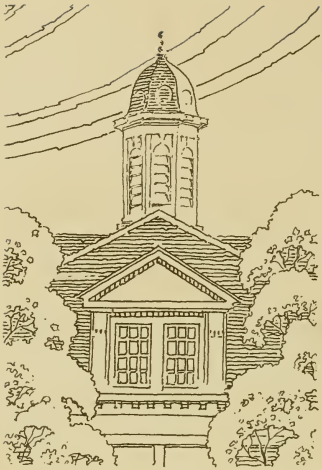

ZAZELLE LAUGHLIN
Henderson, N. C.

JEWELL COLE
Elizabethtown, N. C.

MYRTLE MUSGRAVE
Goldsboro, N. C.

BEATRICE HAMMOND
Andrews, S. C.

KATIE LEE JOHNSON
Fuquay Springs, N. C.

HENRIETTA CROWE
Faison, N. C.

JOY DE LOATCHE
Boykins, Va.

LUCY BARROW
Farmville, N. C.

The
ROUSE PRINTERY

QUALITY
PRINTING

Engraved Wedding
Announcements
Fine Stationery
Office Supplies

PRICES REASONABLE

Greenville, N. C.

COBURN SHOE
COMPANY

"Your Shoe Store"

Real College Styles
Combined with Quality
and Comfort

Ask Your Friends About
Our Shoes

They Know

Greenville, N. C. Kinston, N. C.
Fayetteville, N. C.

The Place Where You'll
Find the Lively Simple
Things So Becom-
ing to You

Blount-Harvey

Eastern Carolina's Finest
Department Store

HILL HORNE

Dependable
Druggist

Best Jewelry Company

Eastern Carolina's Leading
Jeweler

QUALITY : VALUE : SERVICE

Lautares Candy Palace

Quality—Service

Complete Line of Toilet Articles

EASTMAN KODAKS

Conklins Life-Time Fountain Pens

PURE ICE CREAM

Make Your Home

...at...

Frozen Delight

Repair Your Shoes and Dye Them

..at..

City Shoe Shop

107 East Fifth Street

Greenville, N. C.

ROY B. KITTRELL

Men's and Boys' Clothing

415 Evans St.

Greenville, N. C.

BISSETTE'S

DRUG STORE, Inc.

GREENVILLE, N. C.

LOWE'S

Smart Apparel for Women

GREENVILLE, N. C.

Better Photographs

BAKER'S STUDIO

GREENVILLE, N. C.

Compliments of

CHARLES' STORES

Sally
FROCKS

The Perkins Company

Offers at All Times the Styles in

LADIES' READY-TO-WEAR AND YARD MATERIAL

412 Evans St.
Greenville, N. C.

EAT AND DRINK

—*at*—

Pleasant's

The College Girls' Store

Williams

The Store for College Girls

Smart Wear

Bloom's

College Outfitters

Greenville,
N. C.

THE CAROLINAS' LARGEST
PHOTOGRAPHIC STUDIO

SIDDELL STUDIO
RALEIGH, N. C.

Official Photographers

THE TECOAN

BUILDERS of DREAMS
VISIONS created by the imagination precede the achievement of any really great accomplishment. The ability to weave the threads of imagination into the finished fabric is equally important.
It has been the privilege of the EDWARDS & BROUGHTON COMPANY to cooperate with the Tecoan staff in creating their vision into material form.
Such cooperation is one of the "visions" which precede the building of a successful business, and is a part of the working policy of the EDWARDS & BROUGHTON COMPANY.
To those Staffs desiring complete co-operation, we offer unexcelled service.
You, too, may be proud of your annual.
Correspondence is Invited
EDWARDS & BROUGHTON COMPANY
Raleigh, North Carolina

Autographs

[illegible]

Best Wishes - Robert E Edwards
Sparta, N.C.

[illegible] Rose, 1432 E. Walnut St., [illegible], N.C.
[illegible] much success.
Oscar Speed
[illegible], N.C.

Autographs

EAST CAROLINA T
GREENVILLE,

NON-CIRCULATING

30372 0061 4784 2